

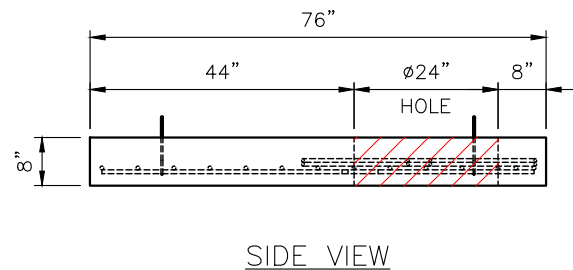

**NOTES:**

1. MANUFACTURED PER ASTM C913 SPECIFICATIONS.
2. CONCRETE: 4,000 PSI AT 28 DAYS.
3. JOINT SEALANT: 1" BUTYL CS-102.
4. REINFORCING PER ASTM A615 (GRADE 60).  
TOP (As .62) #5 BARS AT 6" C.C.E.W.
5. WEIGHT:  
FLAT TOP.....2,962 LBS.

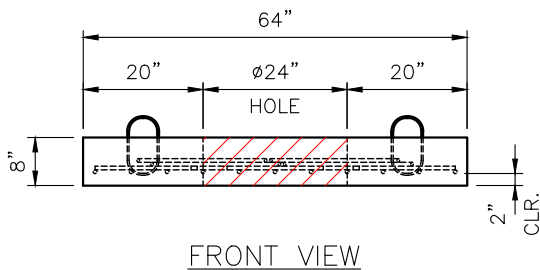
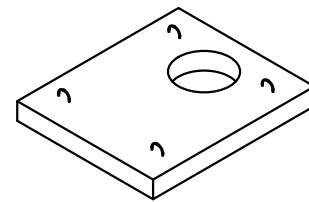
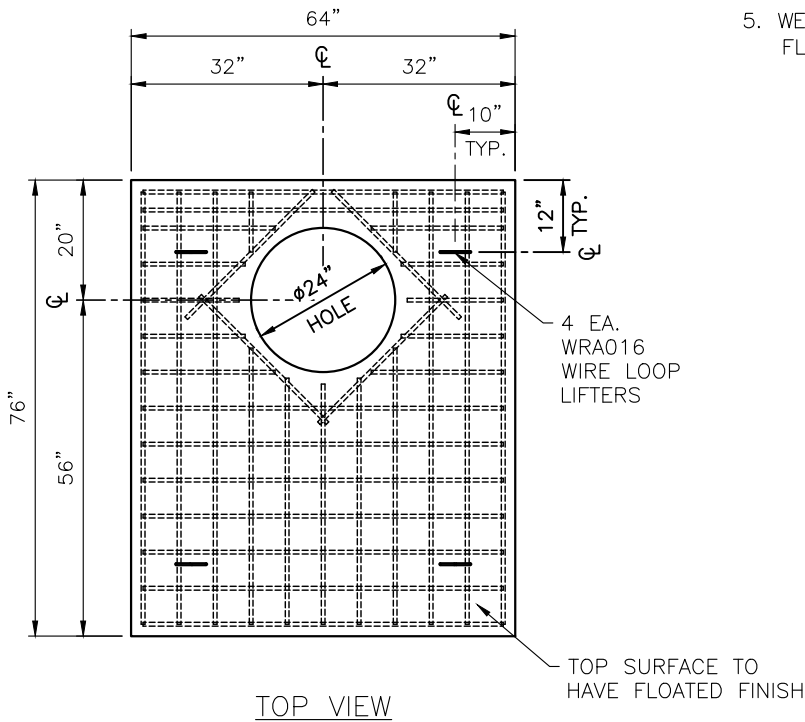

GVV 06 - 85+84 E. KENTUCKY ST.

<b>PRODUCTION WORK ORDER</b>		PRODUCT I.D.: CVT	DESCRIPTION: FLAT TOP 64"x76"x8"H F/F	
	<b>QUALITY CONTROL CHECKLIST</b>		PRODUCT VIEW: RIGHT SIDE UP	
	<input type="checkbox"/> ALL DIMENSIONS CORRECT.		CUSTOMER: GARNEY COMPANIES, INC.	
	<input type="checkbox"/> LIFTERS INSTALLED.		PROJECT: KY OAK GLENMARY 48" MAIN REHAB PH.2	
	<input type="checkbox"/> OPENING CENTERED.		STRUCTURE: GVV 06 P4	
	<input type="checkbox"/> REINFORCING CORRECT.		ORDER NO: 24-2570	
	<input type="checkbox"/> SURFACE QUALITY ACCEPTABLE.		PC: A. CHAMBERS	
<input type="checkbox"/> EDGES CHAMFERED.		DRAWING: M. BILITER		
<input type="checkbox"/> ALL PATCHWORK ACCEPTABLE.		DATE: 02/28/25		
QC CHECK INITIALS:		SCALE: NTS		
		PG. 1 of 1		