

NOTES:

1. MANUFACTURED PER ASTM C913 SPECIFICATIONS.
2. CONCRETE: 4,000 PSI AT 28 DAYS.
3. JOINT SEALANT: 1" BUTYL CS-102.
4. REINFORCING PER ASTM A615 (GRADE 60).
WALLS (As .94) #5 BARS AT 4" C/C E.W.
5. WEIGHT:
RISER 3.....1,842 LBS.

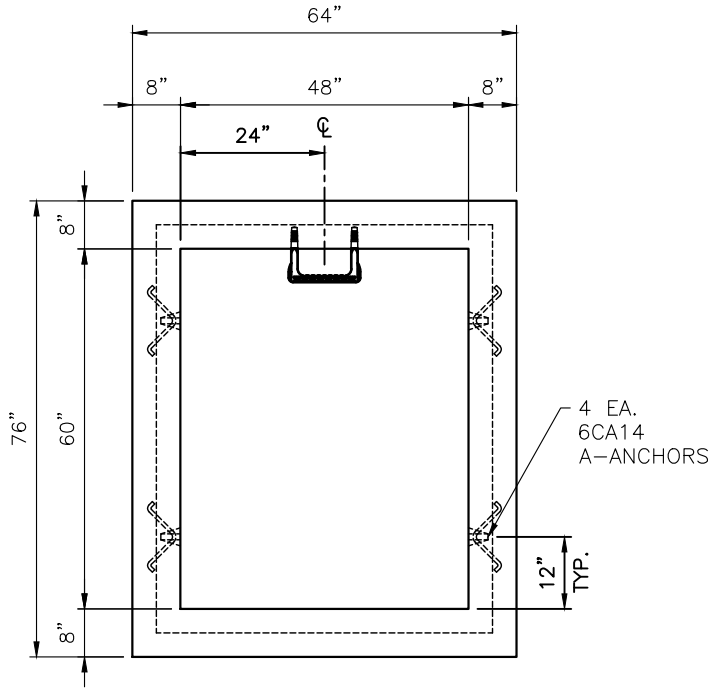

TOP VIEW

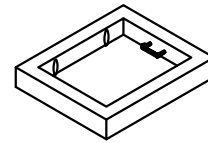

ISOMETRIC VIEW

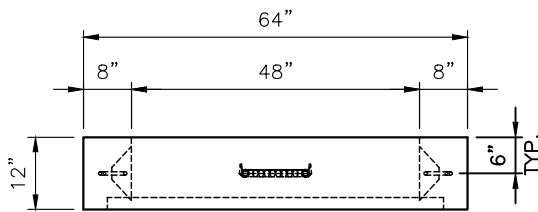

FRONT VIEW

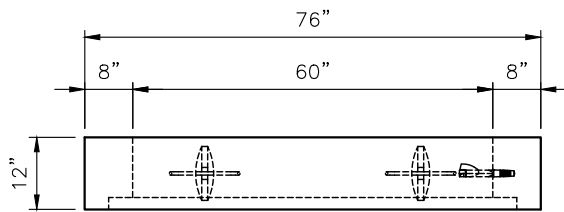

SIDE VIEW

GVV 06 - 85+84 E. KENTUCKY ST.

| | | | | |
|--|--|-----------------------------|--|---------------------|
| PRODUCTION WORK ORDER | | PRODUCT I.D.: CVR | DESCRIPTION: RISER 48"x60"x12"H (8W/8F) F/G | |
|  | QUALITY CONTROL CHECKLIST | PRODUCT VIEW: RIGHT SIDE UP | CUSTOMER: GARNEY COMPANIES, INC. | |
| | <input type="checkbox"/> ALL DIMENSIONS CORRECT. | PLANT: BEAVER DAM, KY. | PROJECT: KY OAK GLENMARY 48" MAIN REHAB PH.2 | |
| | <input type="checkbox"/> LIFTERS INSTALLED. | WEIGHT: 1,842 LBS. | STRUCTURE: GVV 06 P3 | |
| | <input type="checkbox"/> OPENING CENTERED. | TOP SECTION JOINT: FLAT | ORDER NO: 24-2570 | |
| | <input type="checkbox"/> REINFORCING CORRECT. | BASE SECTION JOINT: GROOVE | PC: A. CHAMBERS | DRAWING: M. BILITER |
| | <input type="checkbox"/> SURFACE QUALITY ACCEPTABLE. | QC CHECK INITIALS: | DATE: 02/28/25 | SCALE: NTS |
| <input type="checkbox"/> EDGES CHAMFERED. | | | PG. 1 of 1 | |
| <input type="checkbox"/> ALL PATCHWORK ACCEPTABLE. | | | | |