

NOTES:

1. MANUFACTURED PER ASTM C913 SPECIFICATIONS.
2. CONCRETE: 4,000 PSI AT 28 DAYS.
3. JOINT SEALANT: 1" BUTYL CS-102.
4. REINFORCING PER ASTM A615 (GRADE 60).  
WALLS (As 62) #5 BARS AT 6" C/C E.W.
5. WEIGHT:  
RISER 2.....2,664 LBS.

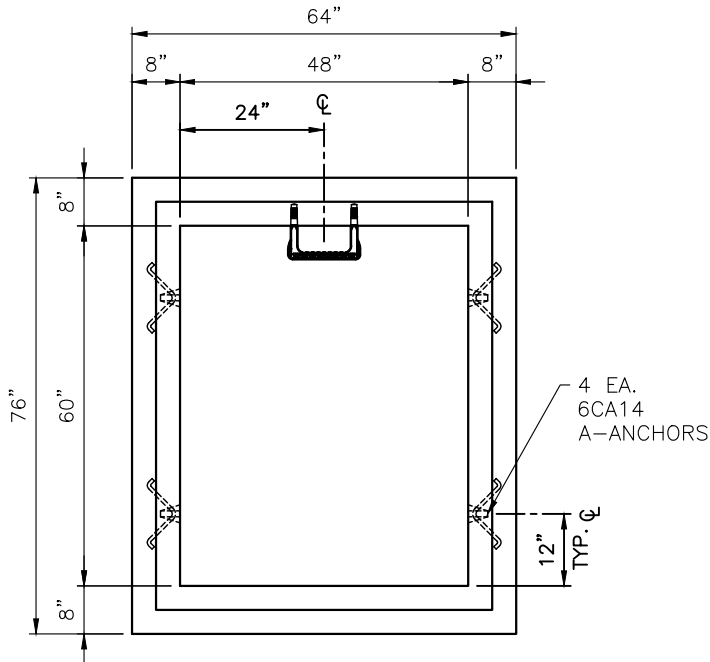

TOP VIEW

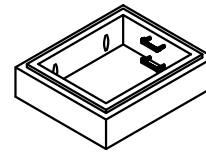

ISOMETRIC VIEW

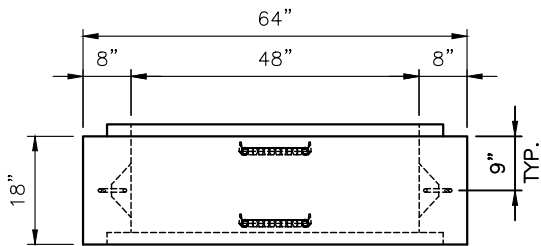

FRONT VIEW

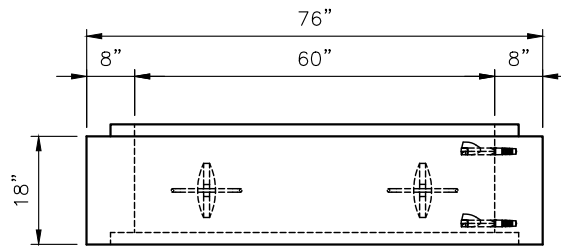

SIDE VIEW

GVV 06 - 85+84 E. KENTUCKY ST.

<b>PRODUCTION WORK ORDER</b>		PRODUCT I.D.: CVR	DESCRIPTION: RISER 48"x60"x18"H (8W/8F) T/G	
	<b>QUALITY CONTROL CHECKLIST</b>		CUSTOMER: GARNEY COMPANIES, INC.	
	<input type="checkbox"/> ALL DIMENSIONS CORRECT. <input type="checkbox"/> LIFTERS INSTALLED. <input type="checkbox"/> OPENING CENTERED. <input type="checkbox"/> REINFORCING CORRECT. <input type="checkbox"/> SURFACE QUALITY ACCEPTABLE. <input type="checkbox"/> EDGES CHAMFERED. <input type="checkbox"/> ALL PATCHWORK ACCEPTABLE.		PROJECT: KY OAK GLENMARY 48" MAIN REHAB PH.2	
			STRUCTURE: GVV 06 P2	
			ORDER NO: 24-2570	
			PC: A. CHAMBERS      DRAWING: M. BILITER	
			DATE: 02/28/25      SCALE: NTS      PG. 1 of 1	