

TOP VIEW

NOTES:

1. MANUFACTURED PER ASTM C913 SPECIFICATIONS.
2. CONCRETE: 4,000 PSI AT 28 DAYS.
3. JOINT SEALANT: 1" BUTYL CS-102.
4. REINFORCING PER ASTM A615 (GRADE 60). WALLS (As .47) #5 BARS AT 8" C/C E.W.
5. WEIGHT:  
RISER 1.....12,658 LBS.

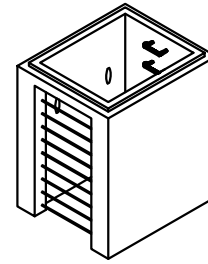

ISOMETRIC VIEW

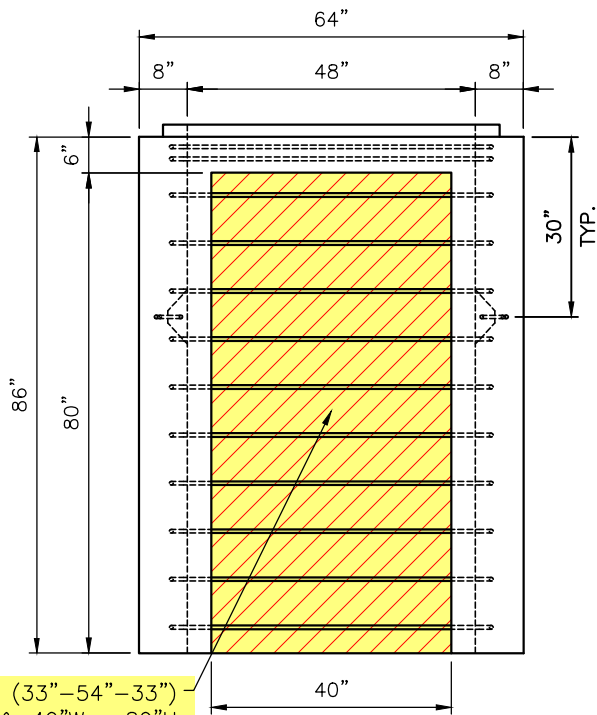

FRONT VIEW

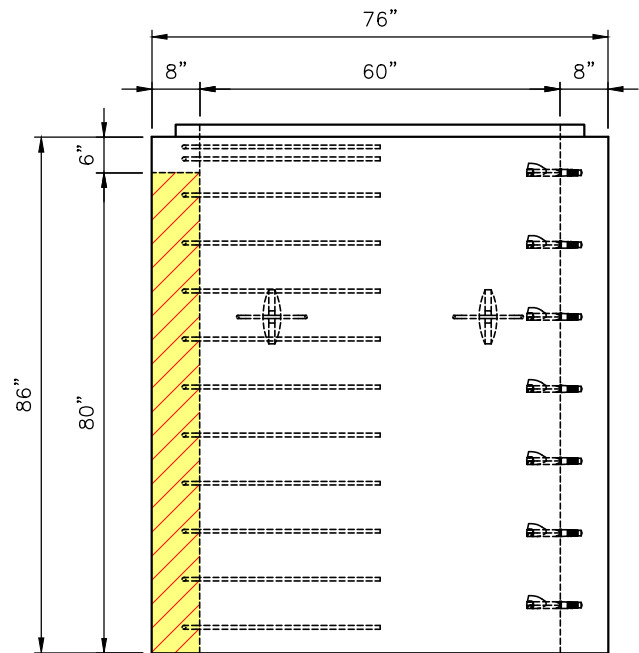

SIDE VIEW

#5 U-BARS (33"-54"-33")  
 @ 8" C/C & 40"W x 80"H  
 STYROFOAM BLOCKING TO  
 REMAIN IN PLACE UNTIL  
 STRUCTURE IS SET IN  
 THE FIELD

GVV 06 - 85+84 E. KENTUCKY ST.

PRODUCTION WORK ORDER		PRODUCT I.D.: CVR	DESCRIPTION: RISER 48"x60"x86"H (8W/8F) T/F		
	QUALITY CONTROL CHECKLIST	PRODUCT VIEW: RIGHT SIDE UP	CUSTOMER: GARNEY COMPANIES, INC.		
	<input type="checkbox"/> ALL DIMENSIONS CORRECT. <input type="checkbox"/> LIFTERS INSTALLED. <input type="checkbox"/> OPENING CENTERED. <input type="checkbox"/> REINFORCING CORRECT. <input type="checkbox"/> SURFACE QUALITY ACCEPTABLE. <input type="checkbox"/> EDGES CHAMFERED. <input type="checkbox"/> ALL PATCHWORK ACCEPTABLE.	PLANT: BEAVER DAM, KY.	PROJECT: KY OAK GLENMARY 48" MAIN REHAB PH.2		
		WEIGHT: 12,658 LBS.	STRUCTURE: GVV 06 P1		
		TOP SECTION JOINT: TONGUE	ORDER NO: 24-2570		
		BASE SECTION JOINT: FLAT	PC: A. CHAMBERS	DRAWING: M. BILITER	
		QC CHECK INITIALS:	DATE: 02/28/25	SCALE: NTS	PG. 1 of 1