

Job Name: 24-2513 3rd & Monroe  
 Job Location: Nashville, TN  
 Contractor: Hayes Pipe Supply

Plant: 100

11/19/2025 2:13:31 PM

Tech: J. Horsley - A

PC: Trevor Lewis



**Structure ID: A5**

**P2 MH048LD12-28SQ**

**MH FLAT TOP w/28"x28" Hole F/G**

- P3) 28" x 28" - CASTING HEIGHT - 7.50"
- P2) 48" - MH FLAT TOP w/28"x28" Hole F/G - 12"
- P1) 48" - MH BASE T/n - 60"
- 1) 48" - Conseal CS-102 1.00"
- 1) 28" x 28" - Conseal CS-102 1.00"
- 2) Hole - 34
- 5) MH Step ML-10-TDS-NCR - 10"

	0 lb
	1368 lb
	4691 lb
	0 lb
	0 lb
	0 lb
	0 lb
Structure Total:	6059 lb

- Structure Notes:**
1. PER ASTM C478 SPECIFICATIONS.
  2. CONCRETE = 4,000 PSI AT 28 DAYS.
  3. REINFORCING PER ASTM A615 (GRADE 60).
    - TOP SLAB (As .62) #5 BARS AT 6" C.C.E.W..
    - RISER/WALLS (As .12)
    - FLOOR (As .31) #5 BARS AT 12" C.C.E.W.

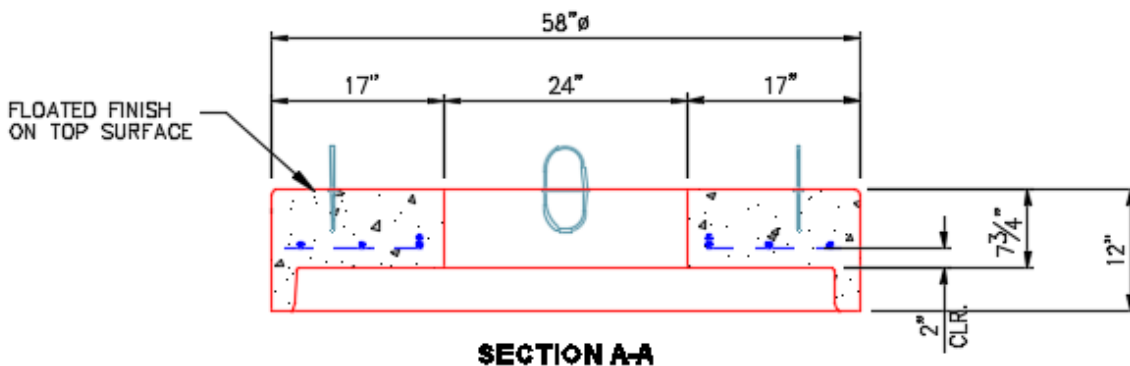
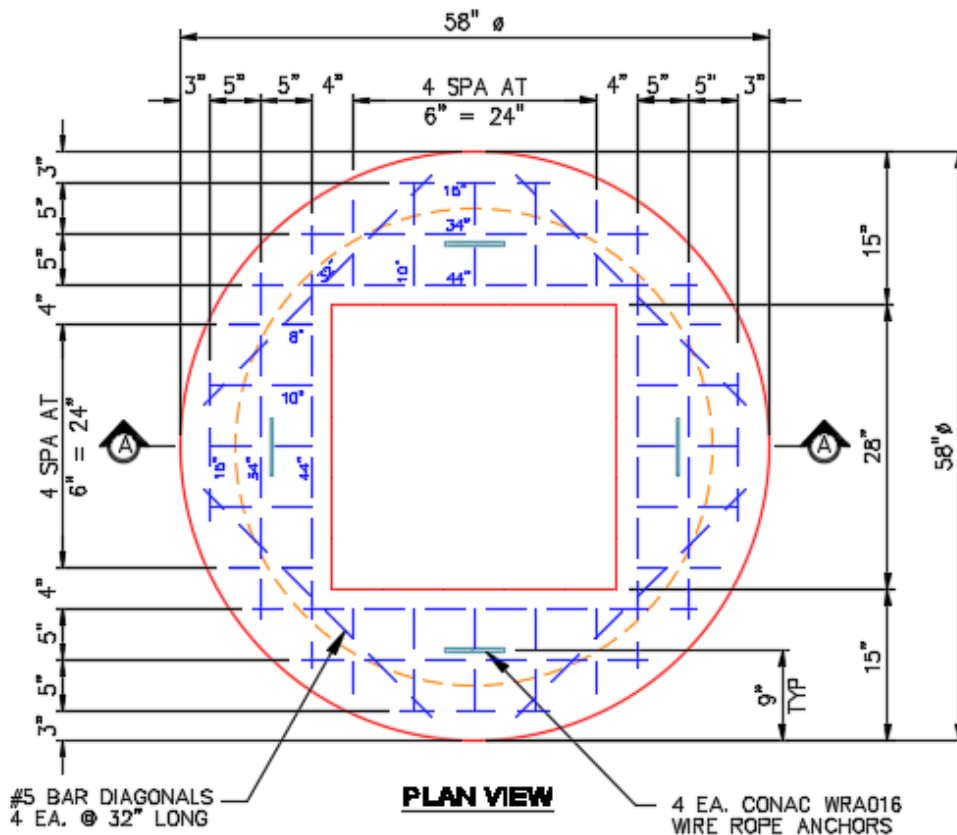

Coating (Int):  
Coating (Ext):

Seam Up: Flat  
Seam Dn: Groove

Wall Thickness: 5"

Height (Ext): 12"

Weight (Net): 1368 lb  
Volume (Net): 0.35cu.yd