

Job Name: 24-2513 3rd & Monroe  
 Job Location: Nashville, TN  
 Contractor: Hayes Pipe Supply

Plant: 100

11/19/2025 2:13:50 PM

Tech: J. Horsley - A

PC: Trevor Lewis



**Structure ID: A1**

**P2 MH048LD07-28SQ**

**MH FLAT TOP w/28"x28" Hole F/F**

- P3) 28" x 28" - CASTING HEIGHT - 7.50"
- P2) 48" - MH FLAT TOP w/28"x28" Hole F/F - 7"
- P1) 48" - MH BASE Custom Ht F/n - 44"
- 1) 48" - Conseal CS-102 1.00"
- 1) 28" x 28" - Conseal CS-102 1.00"
- 1) Hole - 34"
- 3) MH Step ML-10-TDS-NCR - 10"

0 lb  
 1091 lb  
 3989 lb  
 0 lb  
 0 lb  
 0 lb  
 0 lb  
 0 lb  
 -----  
 Structure Total: 5080 lb

**Structure Notes:**  
 PLAN LABEL: A1  
 1. JBS-3300 PROVIDED BY OTHERS.  
 2. PER ASTM C478 SPECIFICATIONS.  
 3. CONCRETE = 4,000 PSI AT 28 DAYS.  
 4. REINFORCING PER ASTM A615 (GRADE 60).  
 - TOP SLAB (As .62) #5 BARS AT 6" C.C.E.W..  
 - RISER/WALLS (As .12)  
 - FLOOR (As .31) #5 BARS AT 12" C.C.E.W.

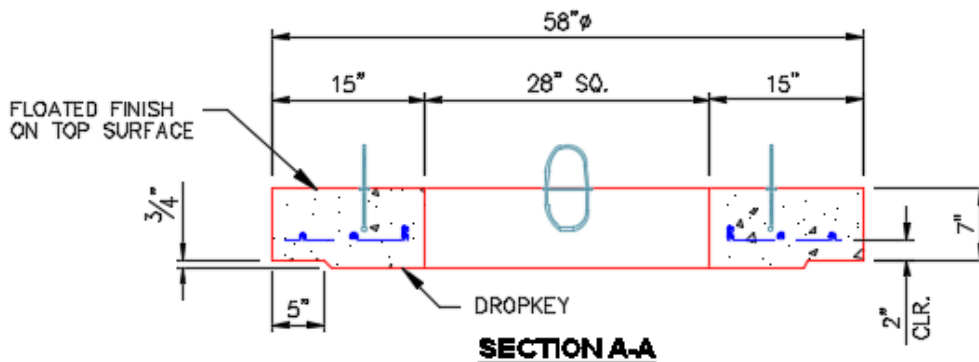
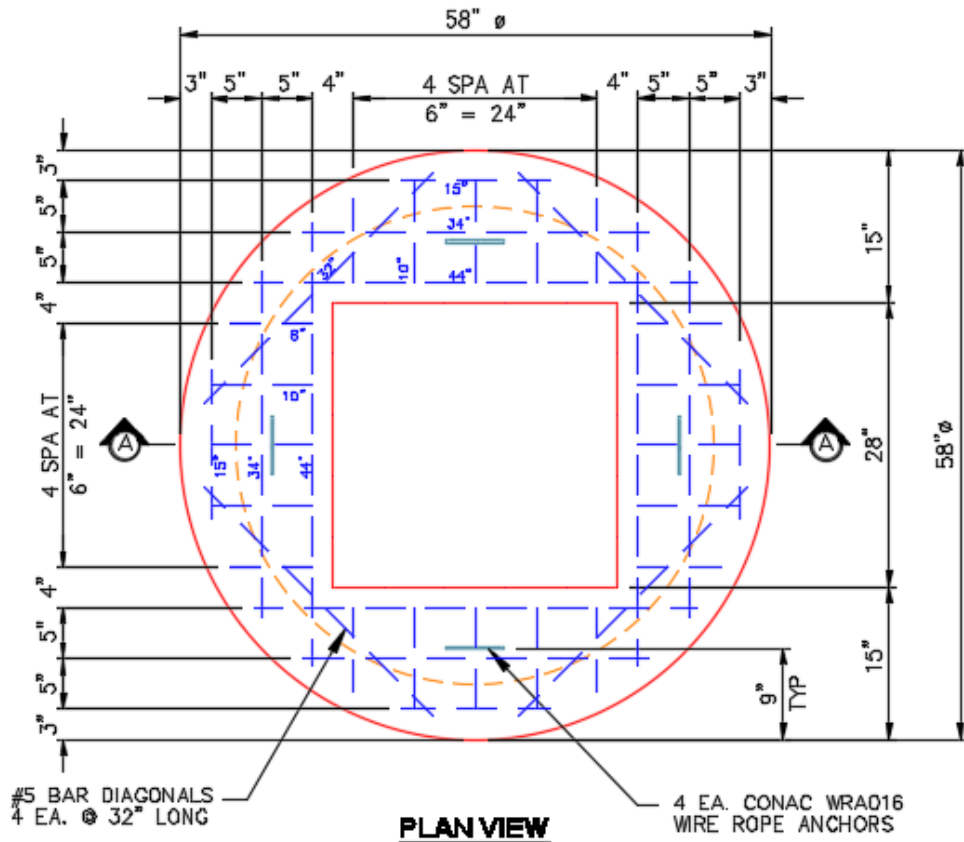

Coating (Int):  
 Coating (Ext):

Seam Up: Flat  
 Seam Dn: Flat

Wall Thickness: 5"

Height (Ext): 7"

Weight (Net): 1091 lb  
 Volume (Net): 0.28cu.yd