

PLAN VIEW

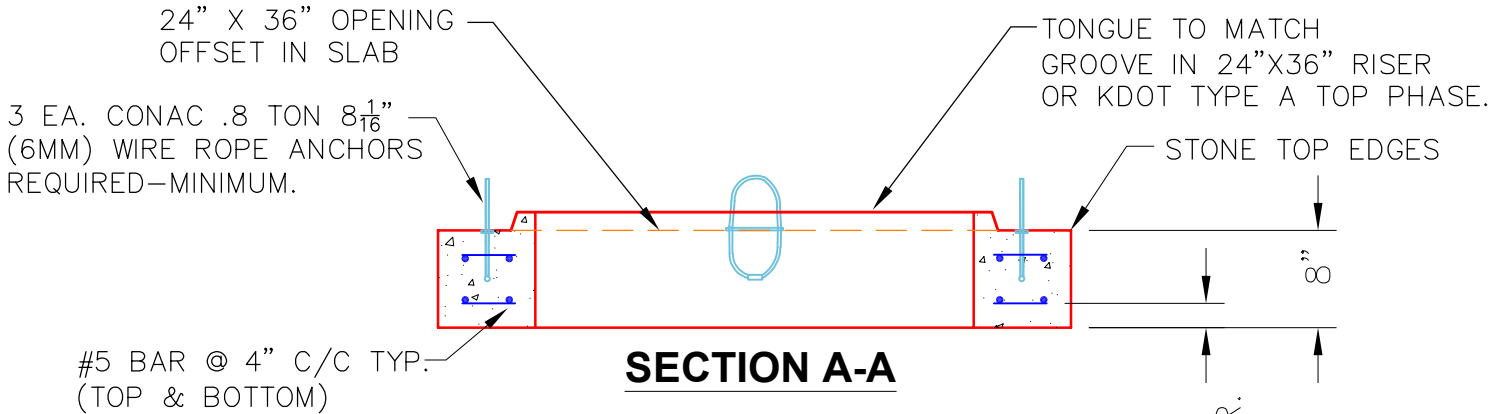

SECTION A-A

NOTES:

- CONCRETE: 4500 PSI @ 28 DAYS.
- REINFORCING: #5 BAR @ 4" & 6" C/C—GRADE 60.
(TOP & BOTTOM LAYERS).
- KDOT CERTIFICATIONS REQUIRED.
- 3 EA. CONAC WIRE LOOP LIFTERS REQUIRED.

#5 BAR CUT LIST
20 EA. @ 48" LG.
12 EA. @ 16" LG.

PRODUCTION WORK ORDER		PRODUCT I.D.: BX036036-08TS024036	DESCRIPTION: CURB INLET TRANSITION SLAB 36" X 36" X 8"	
	QUALITY CONTROL CHECKLIST	PRODUCT VIEW: RIGHT SIDE UP	CUSTOMER: TRITON CONSTRUCTION, INC.	
	<input type="checkbox"/> ALL DIMENSIONS CORRECT.	PLANT: BEAVER DAM, KY.	PROJECT: BREATHITT CO.. 241306	
	<input type="checkbox"/> LIFTERS INSTALLED.	WEIGHT: 1,290 LBS.	STRUCTURE ID.: 568+35 RT CBI-A, 21-2 (SEC. P2)	
	<input type="checkbox"/> OPENING OFFSET.	TOP JOINT: SHIP-LAP	SALES ORDER NO.: 24-1632B	
	<input type="checkbox"/> REINFORCING CORRECT.	BOTTOM JOINT: FLAT	P.C.: C. GOFF	DRAWING: N. RICHARDS
<input type="checkbox"/> SHIP-LAP TONGUE INSTALLED.	QC CHECK INITIALS:	DATE: 02/10/26	SCALE: NTS	PG. 1 of 1
<input type="checkbox"/> EDGES CHAMFERED.				
<input type="checkbox"/> ANY PATCHWORK ACCEPTABLE.				