

PLAN VIEW

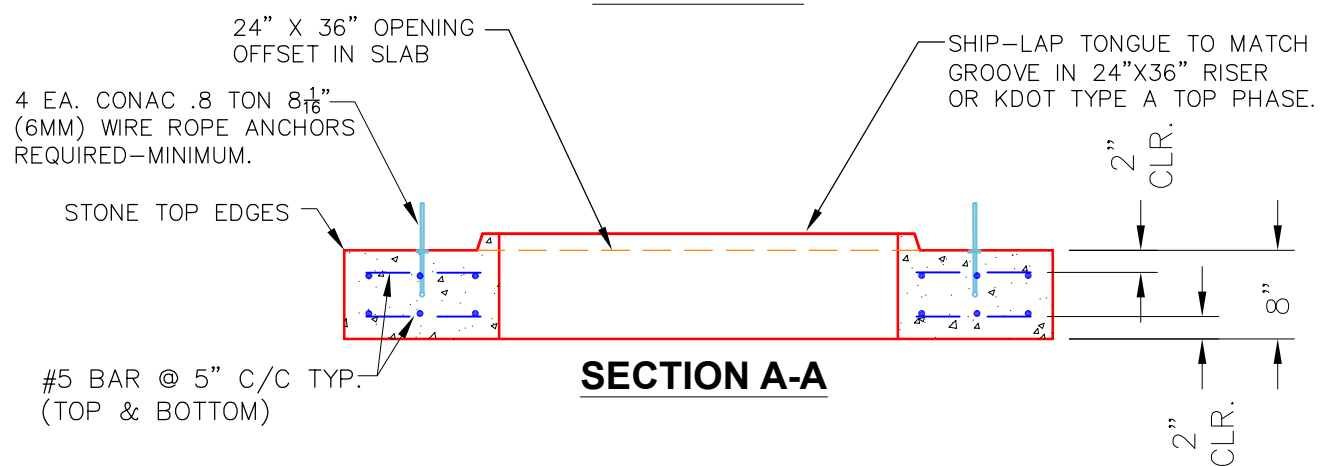

SECTION A-A

NOTES:

- CONCRETE: 4500 PSI @ 28 DAYS.
- MANUFACTURED TO KYTC & ASTM C-913 SPECIFICATIONS.
- REINFORCING: #5 BAR AS SHOWN-GRADE 60. (T&B LAYER)
- KYTC STATE CERTIFICATIONS REQUIRED.
- 4 EA. CONAC WIRE LIFTING LOOPS REQUIRED (MIN.)

#5 BAR CUT LIST
 28 EA. @ 60" LG.
 12 EA. @ 28" LG.

<p>PRODUCTION WORK ORDER</p>		<p>PRODUCT I.D.: BX048048-08TS024036</p>	<p>DESCRIPTION: CURB INLET TRANSITION SLAB 48" X 48" X 8"</p>	
	<p>QUALITY CONTROL CHECKLIST</p>	<p>PRODUCT VIEW: RIGHT SIDE UP</p>	<p>CUSTOMER: TRITON CONSTRUCTION, INC.</p>	
	<p><input type="checkbox"/> ALL DIMENSIONS CORRECT.</p>	<p>PLANT: BEAVER DAM, KY.</p>	<p>PROJECT: BREATHITT CO. 241306</p>	
	<p><input type="checkbox"/> LIFTERS INSTALLED.</p>	<p>WEIGHT: 2,170 LBS.</p>	<p>STRUCTURE ID.: 535+47 RT CBI-A, 44-2 (SEC. P2)</p>	
	<p><input type="checkbox"/> OPENING OFFSET.</p>	<p>TOP SECTION JOINT: SHIP-LAP</p>	<p>SALES ORDER NO.: 24-1632B</p>	
	<p><input type="checkbox"/> REINFORCING CORRECT.</p>	<p>BOTTOM JOINT: FLAT</p>	<p>P.C.: C. GOFF</p>	<p>DRAWING: N. RICHARDS</p>
	<p><input type="checkbox"/> SHIP-LAP TONGUE INSTALLED.</p>	<p>QC CHECK INITIALS:</p>	<p>DATE: 02/10/26</p>	<p>SCALE: NTS</p>