

THIS DRAWING IS INTENDED TO BE PRINTED IN COLOR.

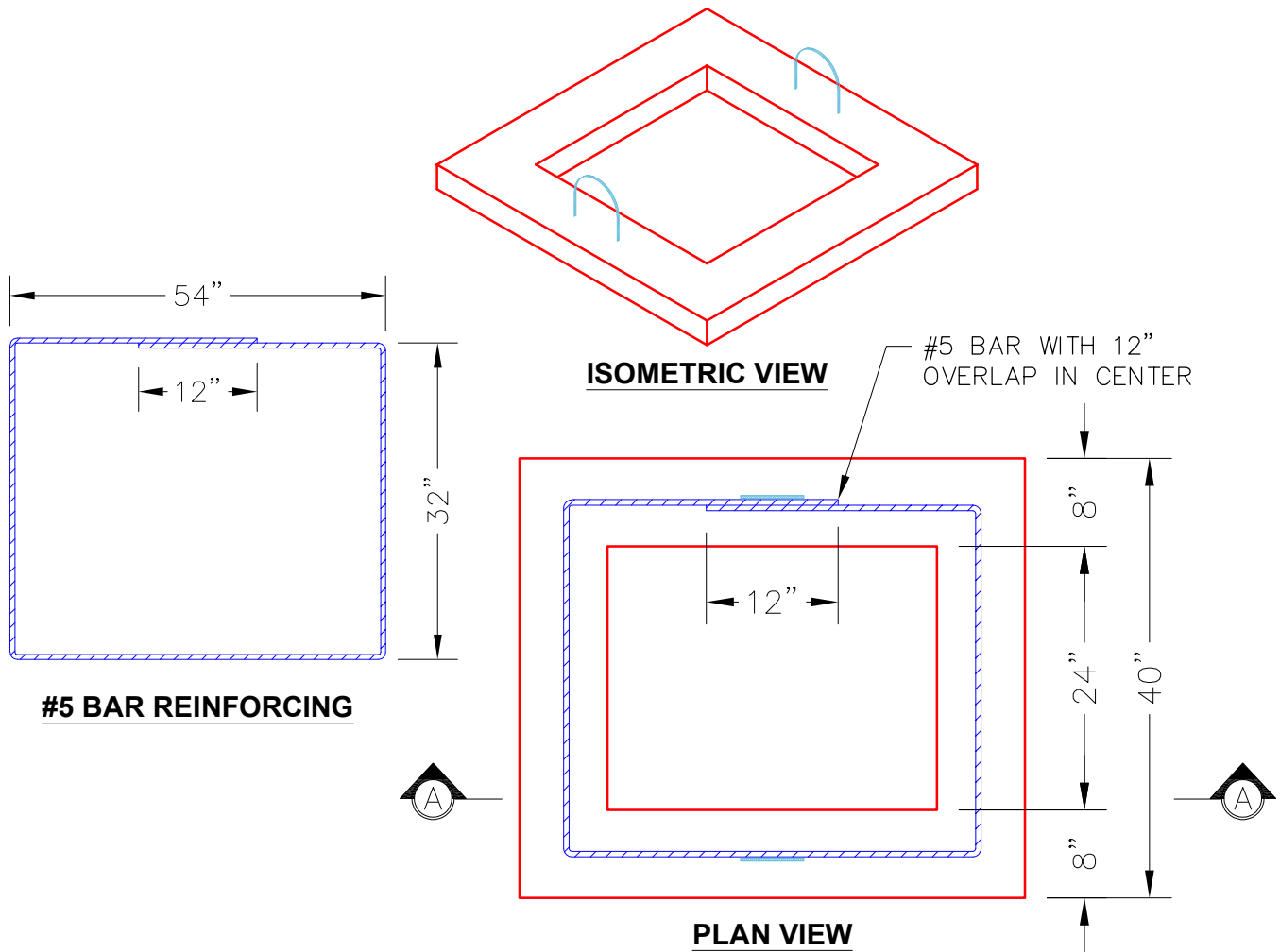

2 EA. CONAC .8 TON $8\frac{1}{16}$ "
(6MM) WIRE ROPE ANCHORS
REQUIRED—MINIMUM.

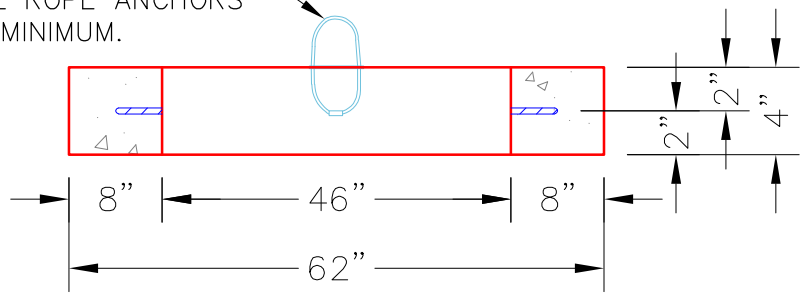

SECTION A-A

NOTES:

1. MANUFACTURED TO ASTM C-478 (LATEST REVISION).
2. CONCRETE = 4,000 PSI AT 28 DAYS.
3. REINFORCING: #5 BAR AS SHOWN (GRADE 60 KSI).
4. LIFTS: 2 EA. CONAC .8 TON WIRE ROPE ANCHORS REQUIRED.

PRODUCTION WORK ORDER		PRODUCT I.D.: GRC	DESCRIPTION: 24" X 46" X 8" WALL x 4" TALL GRADE RING	
	QUALITY CONTROL CHECKLIST	PRODUCT VIEW: RIGHT SIDE UP	CUSTOMER: RAGLE, INC.	
	<input type="checkbox"/> ALL DIMENSIONS CORRECT.	PLANT: BEAVER DAM, KY.	PROJECT: INDOT R-42287A CALL NO. 111	
	<input type="checkbox"/> WIRE LIFT LOOPS INSTALLED.	WEIGHT: 462 LBS.	STRUCTURE: GRADE RING	
	<input type="checkbox"/> HOLE LOCATION CORRECT.	TOP SECTION JOINT: N/A	QUOTE/SALES ORDER NO: 24-1554	
	<input type="checkbox"/> REINFORCING CORRECT.	BASE SECTION JOINT: N/A	PC: A. CHAMBERS	DRAWING: J. COPPAGE
<input type="checkbox"/> FINISH ON SLAB SURFACE UNIFORM.	QC CHECK INITIALS:	DATE: 12/4/25	SCALE: NTS	PG. 1 of 1
<input type="checkbox"/> OUTSIDE TOP EDGE TROWELLED.				
<input type="checkbox"/> JOINT INSTALLED IF NEEDED.				