

Job Name: 23-1914 - KYTC Daviess County ID 231032  
 Job Location: Owensboro, KY 42701  
 Contractor: Mick-Murf Construction Inc.

Plant: 100

1/8/2026 10:59:04 AM

Tech: J. Horsley

PC: C. Goff



**Structure ID: 096 (JB B7)**

**P3 BX032032-08LD08SP**

**BX FLAT LID 8inW SPEC. (KY JB-B1) F/F**

- P4) CASTING (cast in) - 0
- P3) 32" x 32" - BX FLAT LID 8inW SPEC. (KY JB-B1) F/F - 8"
- P2) 32" x 32" - BOX RISER 8inW F/G - 24"
- P1) 32" x 32" - BOX BASE 8inW, 8inF, Variable Ht T/n - 50"
- 1) CASTING - HOE KY-206 F/C (KY TY1)
- 2) 32" x 32" - Conseal CS-102 1.00"
- 1) Hole - 28
- 2) Hole - 22

0 lb  
 1243 lb  
 2578 lb  
 5989 lb  
 206 lb  
 0 lb  
 0 lb  
 0 lb  
 -----  
 Structure Total: 10016 lb

Structure Notes:

- \*\* KYTC STATE PROJECT \*\*
- 1. PER KYTC JUNCTION BOX B / ASTM C913 SPEC'S.
- 2. CONCRETE = 4,000 PSI AT 28 DAYS.
- 3. NO STEPS & NO INVERT CHANNEL.
- 4. HOE KY-206 F/C - CAST INTO TOP SLAB.

REINFORCING PER ASTM A615 (GRADE 60).  
 - TOP SLAB (As. 62) #5 BARS AT 6" C.C.E.W.  
 - WALLS (As .31) #5 BARS AT 12" C.C.E.W.  
 - FLOOR (As .31) #5 BARS AT 12" C.C.E.W.

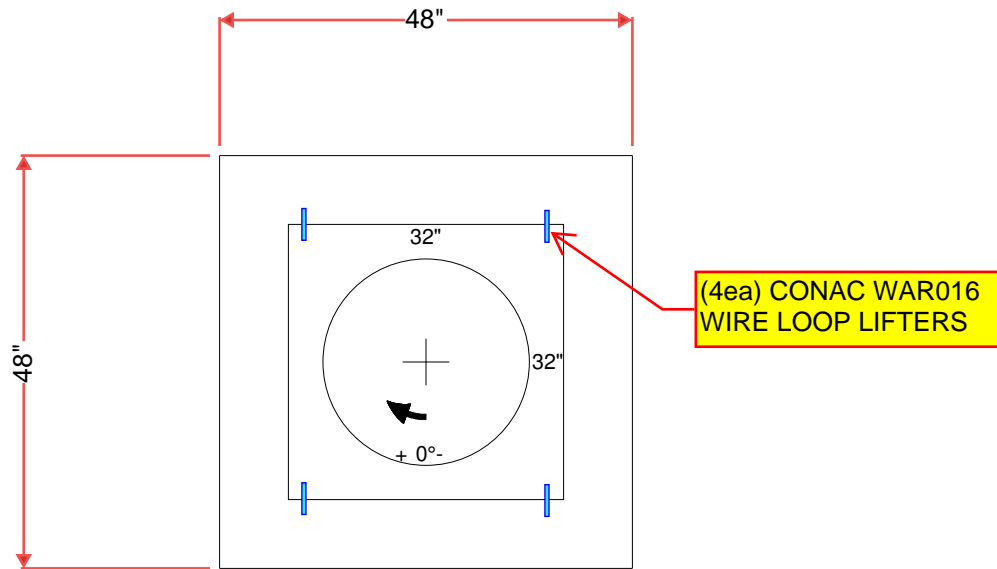

FLOAT FINISH ON TOP SURFACE

HOE KY-206 F/C CAST INTO TOP SLAB

#5 BARS AT 6" C.C.E.W

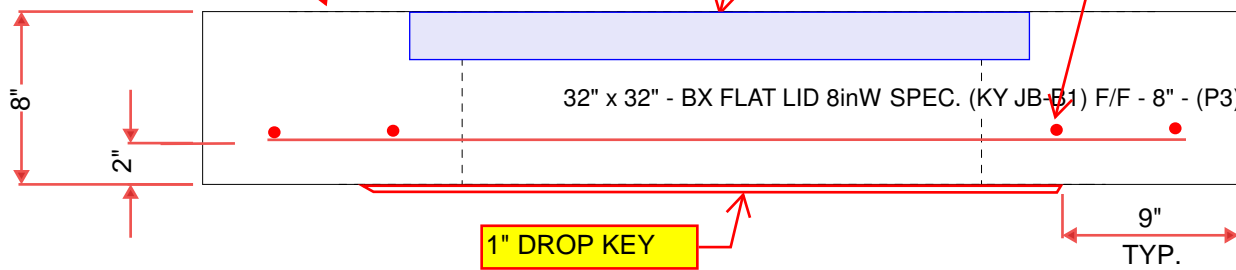

Coating (Int):  
 Coating (Ext):

Seam Up: Flat  
 Seam Dn: Flat

Wall Thickness: 8"

Height (Ext): 8"

Weight (Net): 1243 lb  
 Volume (Net): 0.32cu.yd