

Job Name: 23-1914 - KYTC Daviess County ID 231032
 Job Location: Owensboro, KY 42701
 Contractor: Mick-Murf Construction Inc.

Plant: 100
 1/8/2026 10:59:01 AM

Tech: J. Horsley
 PC: C. Goff



Structure ID: 077 (JB 42in)

P2 BX3648_08LD08

CB FLAT TOP 8"W SOLID F/F

- P2) 36" x 48" - CB FLAT TOP 8"W SOLID F/F - 8"
- P1) 36" x 48" - BOX BASE 8inW, 8inF F/n - 48"
- 1) 36" x 48" - Conseal CS-102 1.00"
- 2) Hole - 40
- 1) Hole - 18

2234 lb
 6821 lb
 0 lb
 0 lb
 0 lb

 Structure Total: 9055 lb

Structure Notes:
 ** KYTC STATE PROJECT **
 1. PER KYTC JUNCTION BOX / ASTM C913 SPEC'S.
 2. CONCRETE = 4,000 PSI AT 28 DAYS.
 3. NO STEPS & NO INVERT CHANNEL.
 4. SOLID TOP SLAB - NO CASTING.

REINFORCING PER ASTM A615 (GRADE 60).
 - TOP SLAB (As. 62) #5 BARS AT 6" C.C.E.W.
 - WALLS (As .31) #5 BARS AT 12" C.C.E.W.
 - FLOOR (As .31) #5 BARS AT 12: C.C.E.W.NO STEPS

REINFORCEMENT CUT LIST				
BAR	QTY	MATERIAL	LENGTH	SHAPE
R1	9	#5 BAR	5'-0"	STR
R2	11	#5 BAR	4'-0"	STR

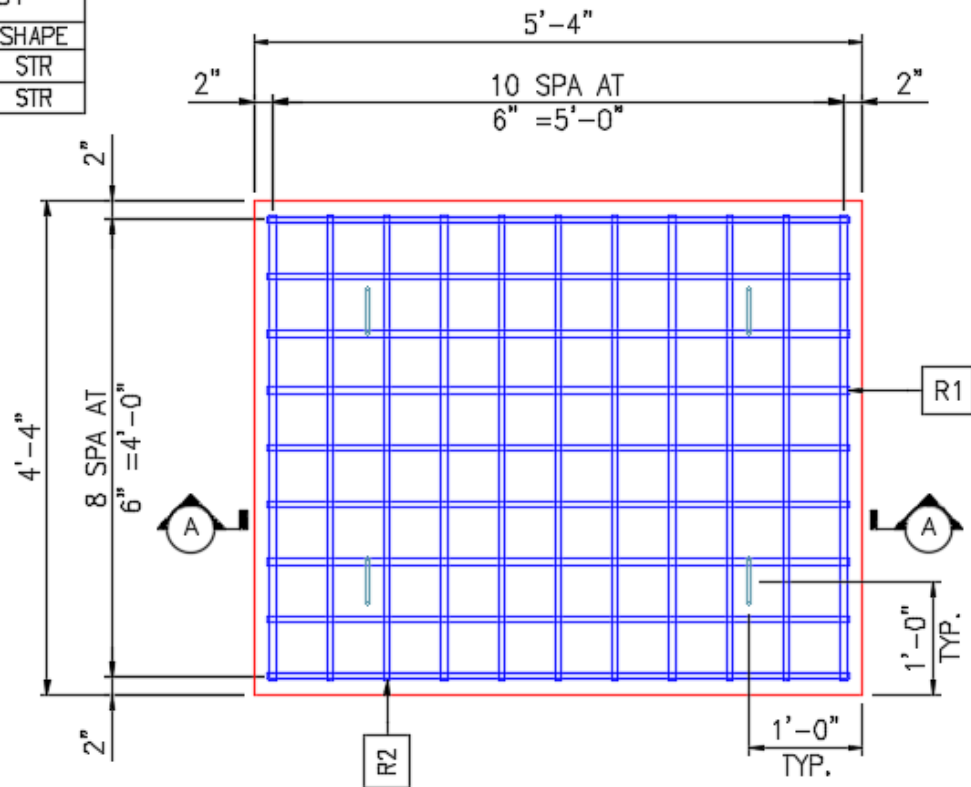

PLAN VIEW

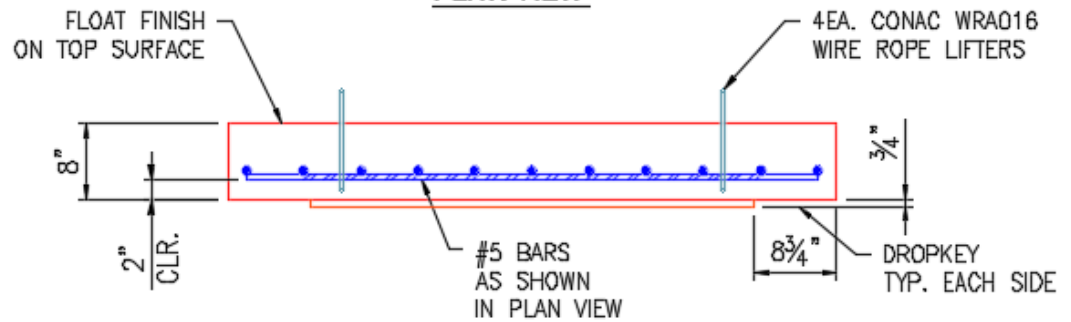

SECTION A-A

Coating (Int):
 Coating (Ext):

Seam Up: Flat
 Seam Dn: Flat

Wall Thickness: 8"

Height (Ext): 8"

Weight (Net): 2234 lb
 Volume (Net): 0.57cu.yd