

Job Name: 26-2225 852136 Trace Diecast  
 Job Location: Bowling Green, KY  
 Contractor: Contech Engineering Solutions

Plant: Beaver Dam  
 5/13/2026 11:39:10 AM

Tech: S. Felletter  
 PC: C. Goff



**Structure ID: 10-CS-6**

**P4 MH072LD15-30ECC**

**MH FLAT TOP SPEC. (30" ECC HOLE) F/G**

- P5) 30" - CASTING HEIGHT - 4"
- P4) 72" - MH FLAT TOP SPEC. (30" ECC HOLE) F/G - 15"
- P3) 72" - MH RISER NO STEPS T/G - 24"
- P2) 72" - MH RISER Custom Ht T/G - 63"
- P1) 72" - MH BASE Custom Ht T/n - 27"
- 1) ASSEMBLY REQUIRED
- 1) CVSTENCILING
- 3) 72" - Conseal CS-102 1.00"
- 2) Hole - 36

0 lb  
 4661 lb  
 3499 lb  
 7941 lb  
 7835 lb  
 0 lb  
 0 lb  
 0 lb  
 0 lb  
 -----  
 Structure Total: 23936 lb

**Structure Notes:**  
 4" CASTING BY OTHERS  
  
 LIFTING ANCHORS TO BE INSTALLED  
 ON THE OUTSIDE OF THE STRUCTURE  
  
 ICAST TO INSTALL THE INTERNALS  
  
 CONTECH'S LOGO AS WELL AS THE  
 INLET AND OUTLET MUST BE  
 STENCILED ONTO THE STRUCTURE  
  
 BASE & P2 RISER TO BE MECHANICALLY  
 ATTACHED BEFORE INSTALL

**NOTES:**

1. MANUFACTURED TO ASTM C-478 (LATEST REVISION).
2. CONCRETE: 4,000 PSI AT 28 DAYS.
3. REINFORCING: #5 BAR @ 6" C.C. E.W. (GRADE 60).

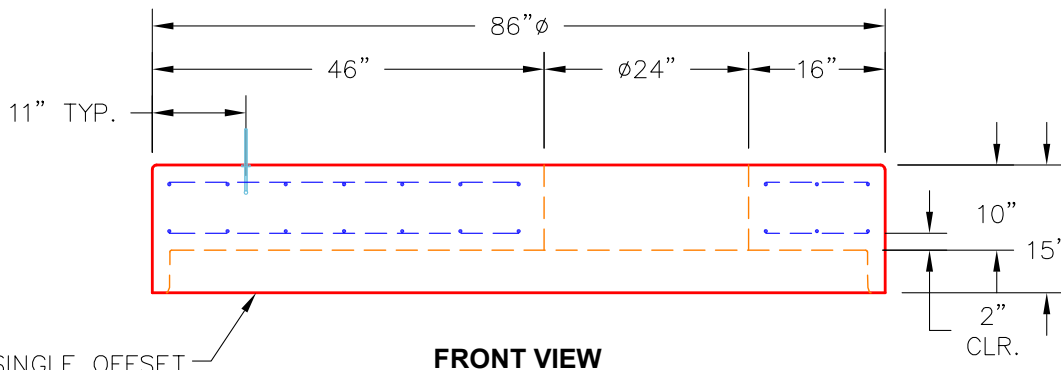
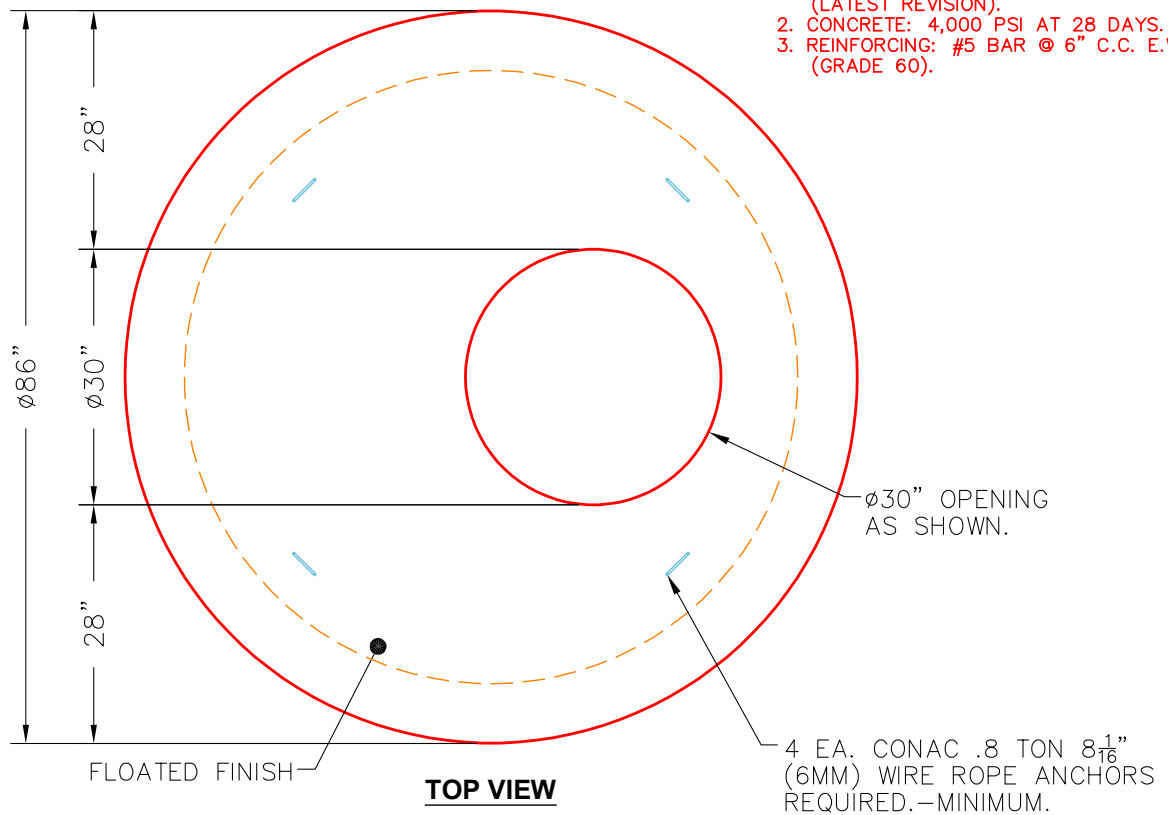

Coating (Int): Coating (Ext):	Seam Up: Flat Seam Dn: Groove	Wall Thickness: 7"	Height (Ext): 15"	Weight (Net): 4661 lb Volume (Net): 1.19cu.yd
----------------------------------	----------------------------------	--------------------	-------------------	--