

Job Name: 25-2600P2 - Quicktrip 7160  
 Job Location: Louisville, KY  
 Contractor: Cornell Harbison Excavating

Plant: Beaver Dam  
 5/29/2026 8:28:21 AM

Tech: J. Coppage  
 PC: J. Jarvis



**Structure ID: DBI-13G - cust. grade ring**

**P1 GR15X27X6X6-SP**

**GRADE RING-SPECIAL F/F**

P1) 15" x 27" - GRADE RING-SPECIAL F/F - 6"

Structure Total: 326 lb

Structure Notes:  
 1. PER ASTM C913 SPECIFICATIONS.  
 2. CONCRETE = 4,000 PSI AT 28 DAYS.  
 REINFORCING PER ASTM A615 (GRADE 60).

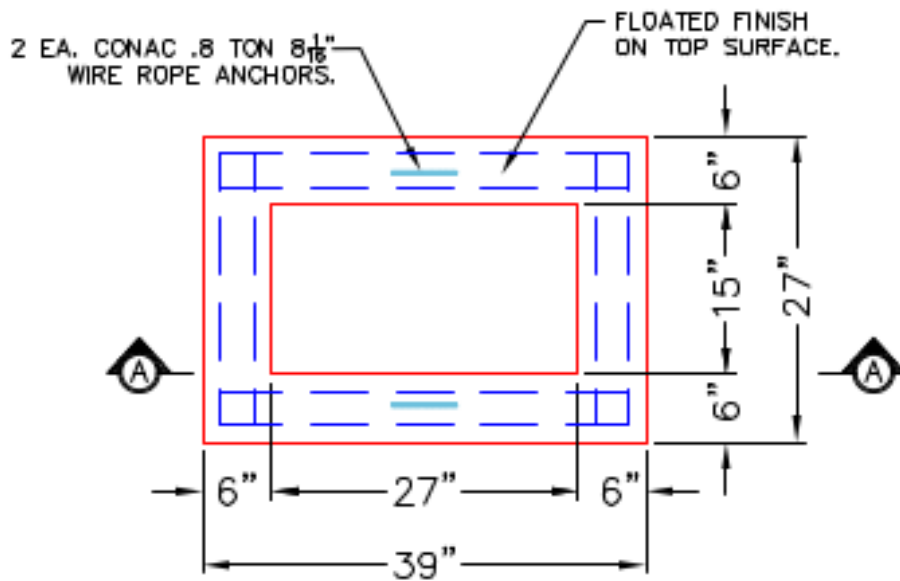

**PLAN VIEW**

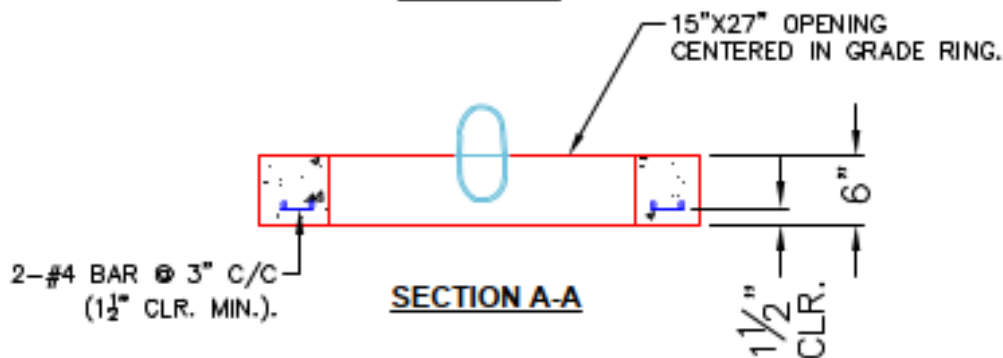

**SECTION A-A**

**#4 BAR CUT LIST**  
 4 EA. @ 36" LG.  
 4 EA. @ 24" LG.

Coating (Int):  
 Coating (Ext):

Seam Up: Flat  
 Seam Dn: Flat

Wall Thickness: 6"

Height (Ext): 6"

Weight (Net): 326 lb  
 Volume (Net): 0.08cu.yd