Job Name: 26-2104 - Jeffersonville High School Parking Lot Job Location: Jeffersonville, IN Contractor: Mac Construction & Excavating, Inc.	Plant: 100 6/27/2026 7:12:37 PM	Tech: Jared - A PC: T. Lewis	

Structure ID: 6 ST-CI

P1 MH048BAVF **MH BASE Custom Ht F/n**

P3) 24" x 36" - CASTING HEIGHT - 6"	0 lb
P2) 48" - MH FLAT TOP w/24"x36" Hole F/F - 7"	1044 lb
P1) 48" - MH BASE Custom Ht F/n - 26"	2929 lb
1) 48" - Conseal CS-102 1.00"	0 lb
1) 24" x 36" - Conseal CS-102 1.00"	0 lb
2) Hole - 18	0 lb
Structure Total:	3973 lb

Structure Notes:
1. PER ASTM C-478 SPECIFICATIONS
2. CONCRETE: 4,000 PSI AT 28 DAYS
3. REINFORCEMENT: PER ASTM A615
4. STORM INVERT BY OTHERS
5. NO STEPS
6. HOE 525 FRAME, GRATE, & CURB HOOD SUPPLIED BY OTHERS

Rim: 483.89' Rim to Invert: 3.18' Slack: 1.16" Sump: 2" Step Position:

Position	Elev	Angle	Ext. (cw)	Pipe	Pipe OD	Connector	Hole	Horz Size	Up (_)	Offset
Invert 1	480.71'	0°	0"	12" RCP B WALL	16"	Hole 18	18"	18.451"	0"	0"
Invert 2	480.71'	175°	88.625"	12" RCP B WALL	16"	Hole 18	18"	18.451"	0"	0"
Invert 3										
Invert 4										
Invert 5										
Invert 6										
Invert 7										
Invert 8										

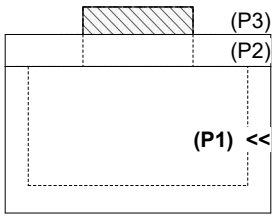

RIGHT-SIDE UP VIEW (int. dimensions)

UPSIDE-DOWN VIEW (int. dimenions)

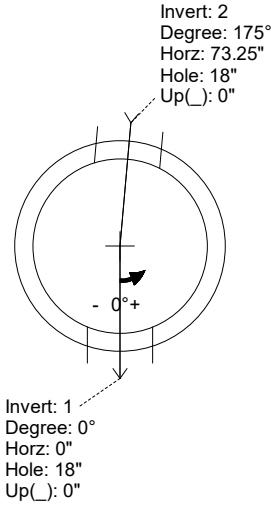

INSIDE WALL DIMENSIONS

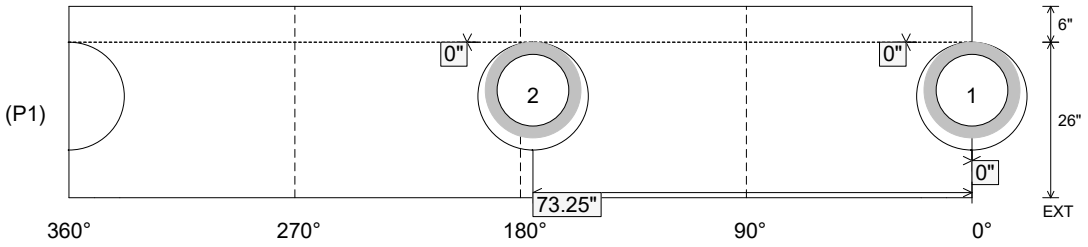

Coating (Int): Coating (Ext):	Seam Up: Flat Seam Dn: n/a	Wall Thickness: 5" Floor Height: 6"	Height (Int): 26" Height (Ext): 32"	Weight (Net): 2929 lb Volume (Net): 0.75cu.yd