

Job Name: 25-3310 - Mammoth Cave NP-MACA 12
 Job Location: Mammoth Cave , KY
 Contractor: Phillips Brothers

Plant: 100

5/5/2026 5:09:24 PM

Tech: J. Horsley - F

PC: C. Goff



Structure ID: CB6B

P2 BX036048-08LD08S

CB FLAT TOP 8"W w/30"x48" HOLE F/F

- P3) 30" x 48" - CASTING HEIGHT - 8"
- P2) 36" x 48" - CB FLAT TOP 8"W w/30"x48" HOLE F/F - 8"
- P1) 36" x 48" - BOX BASE 8inW, 8inF F/n - 30"
- 1) 36" x 48" - Conseal CS-102 1.00"
- 1) 30" x 48" - Conseal CS-102 1.00"
- 3) Hole - 26

0 lb
 1267 lb
 5077 lb
 0 lb
 0 lb
 0 lb

 Structure Total: 6344 lb

Structure Notes:
 1. PER ASTM C913 SPECIFICATIONS.
 2. CONCRETE = 4,000 PSI AT 28 DAYS.
 3. NO INVERT CHANNEL.
 4. CASTING SUPPLIED BY OTHERS - NEENAH R-3287-15

REINFORCING PER ASTM A615 (GRADE 60).
 - TOP SLAB (As .12) #5 BARS AT 6" C.C.E.W..
 - WALLS (As .12) #5 BARS AT 6" C.C.E.W.
 - FLOOR (As .12) #5 BARS AT 6" C.C.E.W.

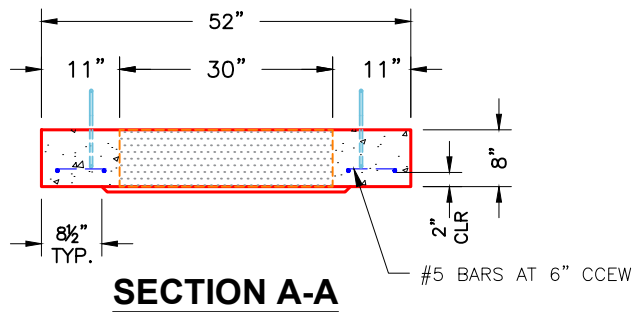
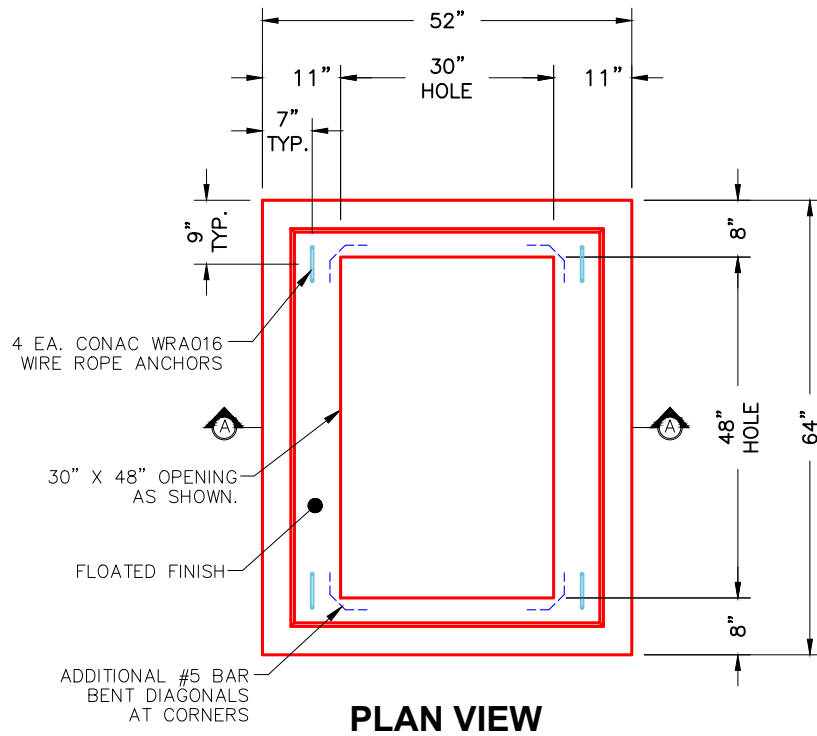

NOTES:

- 1. MANUFACTURED TO ASTM C-913 (LATEST REVISION).
- 2. CONCRETE: 4,000 PSI AT 28 DAYS.
- 3. REINFORCING: #5 BAR @ 6" O.C. E.W. (GRADE 60).

Coating (Int):
 Coating (Ext):

Seam Up: Flat
 Seam Dn: Flat

Wall Thickness: 8"

Height (Ext): 8"

Weight (Net): 1267 lb
 Volume (Net): 0.32cu.yd