

Job Name: 26-1746 - Cumberland County Top Slab
 Job Location: Burkesville, KY
 Contractor: Core & Main LP

Plant: 100

4/22/2026 12:16:55 PM

Tech: Jared - A

PC: Trevor Lewis



Structure ID: QL1

P1 CTS

71IN X 56IN OD FLAT TOP SPEC. (w/ 30IN X 30IN HATCH) F/F

P2) 30" x 30" - HATCH (CAST FLUSH) - 3"

P1) 71" x 56" - 71IN X 56IN OD FLAT TOP SPEC. (w/ 30IN X 30IN HATCH) F/F - 4"

1) HATCH (Alum.) - HALLIDAY W1S 30"x30"

1) This Structure Includes a Cast-in Item - Halliday W1S 30" x 30" Hatch (Supplied by iCast)

1) 71" x 56" - Conseal CS-102 1.00"

0 lb
 1094 lb
 62 lb
 0 lb
 0 lb

Structure Total: 1156 lb

Structure Notes:

1. PER ASTM C-913 SPECIFICATIONS
2. CONCRETE: 4,500 PSI AT 28 DAYS
3. REINFORCEMENT: #4 BAR @ 5" C.C. E.W. (GRADE 60) - 1.5" MIN. REBAR CLEARANCE (TYP)
4. HALLIDAY W1S 30" X 30" HATCH SUPPLIED BY ICAST - TO BE CAST INTO FLAT LID
5. LIFTERS: 3 EA. CONAC HEBA-T ANCHORS FOR PLANT & FIELD HANDLING - INSTALLED AS SHOWN
6. TOP SURFACE TO RECEIVE LIGHT BRUSH FINISH

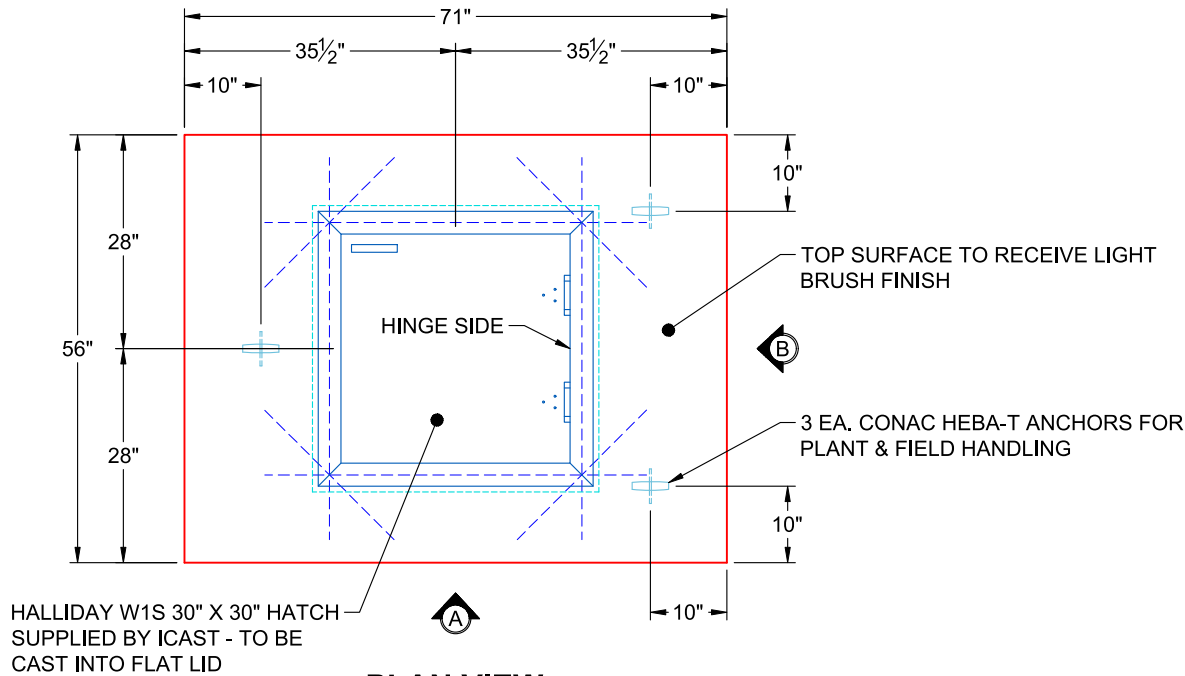

**PLAN VIEW
(RIGHT SIDE UP)**

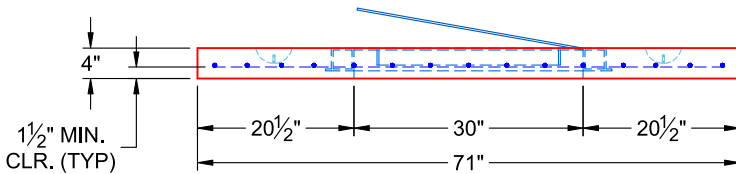

**VIEW A
(RIGHT SIDE UP)**

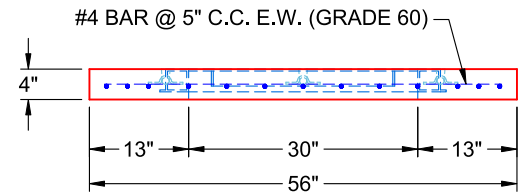

**VIEW B
(RIGHT SIDE UP)**

Coating (Int):
 Coating (Ext):

Seam Up: Flat
 Seam Dn: Flat

Wall Thickness: 0"

Height (Ext): 4"

Weight (Net): 1094 lb
 Volume (Net): 0.28cu.yd

Job Number:

26-1746

Job Name:

Cumberland County Top Slab

Structure:

QL1

Note:

Halliday W1S 30" x 30" Hatch
Supplied By iCast To Be Cast Into
Flat Lid