



Structure ID: ICAST LI9 (2)

P1 HWCUSTOM

15" - HW SLOPED & MITERED 6:1 F/F

GENERAL NOTES:

1. PER KYTC SLOPED & MITERED HEADWALL SPECIFICATIONS
2. CONCRETE: 4,500 PSI AT 28 DAYS
3. REINFORCEMENT: #5 BAR @ 12" C.C. E.W. (GRADE 60) - 2" MIN. REBAR CLEARANCE (TYP)
4. REINFORCING BARS TO BE TACK WELDED OR TIED
5. LIFTING ANCHORS POCKETS TO BE GROUTED WITH KYTC APPROVED NON-SHRINK GROUT
6. DRAWINGS TO BE USED IN CONJUNCTION WITH KYTC DRAWINGS & SPECIFICATIONS FOR ROAD & BRIDGE CONSTRUCTION
7. 3/4" CHAMFER REQUIRED ON ALL EXPOSED EDGES
8. WEIGHT: 7,250 LBS

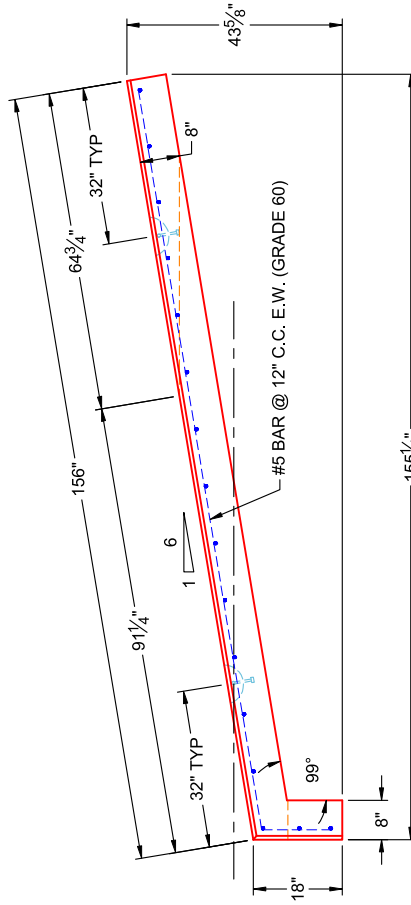

**SIDE VIEW
(RIGHT SIDE UP)**

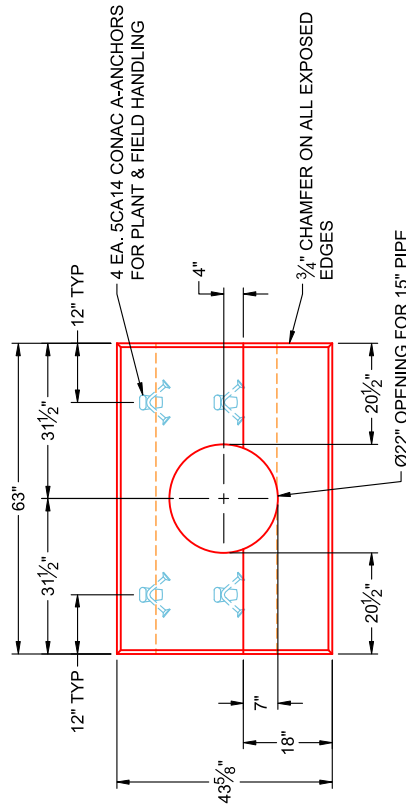

**FRONT VIEW
(RIGHT SIDE UP)**