

Structure ID: CB13 - add 48in HT Riser

P2 BX2896-06RVF

BOX RISER 6inW, Variable Ht F/F

- | | |
|--|---|
| P3) 28" x 96" - CASTING HEIGHT - 6"
P2) 28" x 96" - BOX RISER 6inW, Variable Ht F/F - 48"
P1) 28" x 96" - BOX BASE 6inW, 6inF, Variable Ht F/n - 24"
1) CASTING - JBS 3101 Triple Set (F/G/H)
1) Hole - 22
4) LINTEL BAR SLOT n/n - 7"x1" | 0 lb
6559 lb
5270 lb
1857 lb
0 lb
0 lb

Structure Total: 13687 lb |
|--|---|

Structure Notes:

1. PER ASTM C913 SPECIFICATIONS.
2. CONCRETE = 4,000 PSI AT 28 DAYS.
3. NO INVERT CHANNEL.
4. CASTING BY ICAST (3ea. JBS 3101 F/G/H)

REINFORCING PER ASTM A615 (GRADE 60).
 - WALLS (As .12) #5 BARS AT 12" C.C.E.W.
 - FLOOR (As .12) #5 BARS AT 12" C.C.E.W.

Rim: 570.34' Rim to Invert: 6.39' Slack: 0.936" Sump: 2.256" Step Position:

Position	Elev	Angle	Ext. (cw)	Pipe	Pipe OD	Connector	Hole	Horz Size	Up ()	Offset
Invert 1										
Invert 2										
Invert 3	569.68'	90°	36"	7" x 1" LINTEL BAR SLOT	7" x 1"	LINTEL BAR SLOT 7"x1"	7" x 1"	7"	47"	-18"
Invert 4	569.68'	90°	72"	7" x 1" LINTEL BAR SLOT	7" x 1"	LINTEL BAR SLOT 7"x1"	7" x 1"	7"	47"	18"
Invert 5	569.68'	270°	36"	7" x 1" LINTEL BAR SLOT	7" x 1"	LINTEL BAR SLOT 7"x1"	7" x 1"	7"	47"	-18"
Invert 6	569.68'	270°	72"	7" x 1" LINTEL BAR SLOT	7" x 1"	LINTEL BAR SLOT 7"x1"	7" x 1"	7"	47"	18"
Invert 7										
Invert 8										

RIGHT-SIDE UP VIEW (int. dimensions)

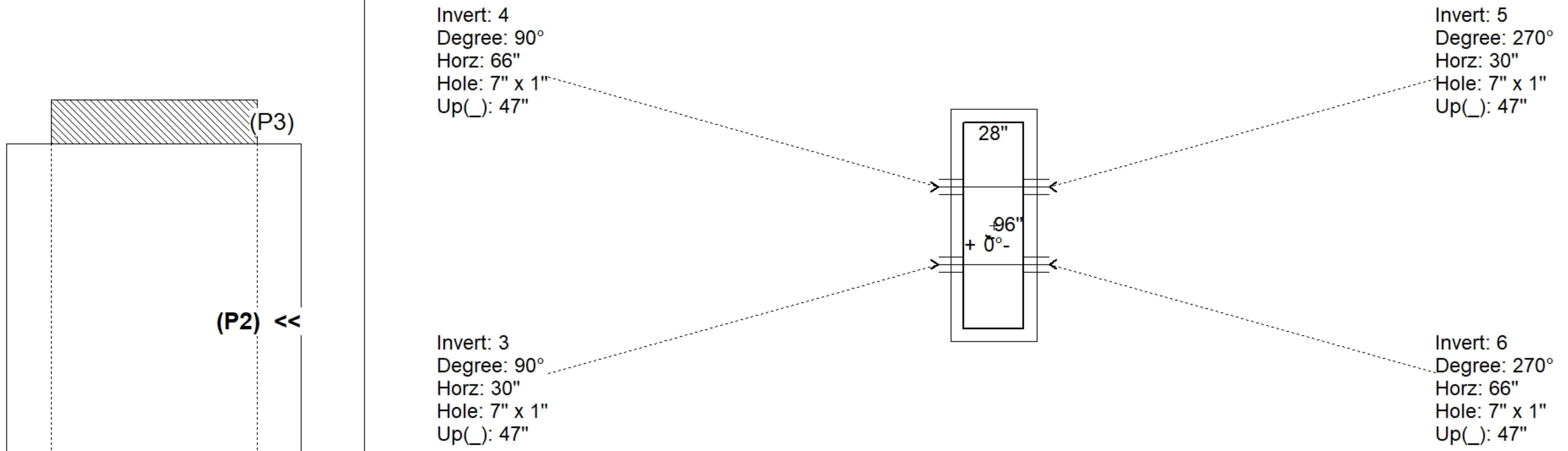

INSIDE WALL DIMENSIONS

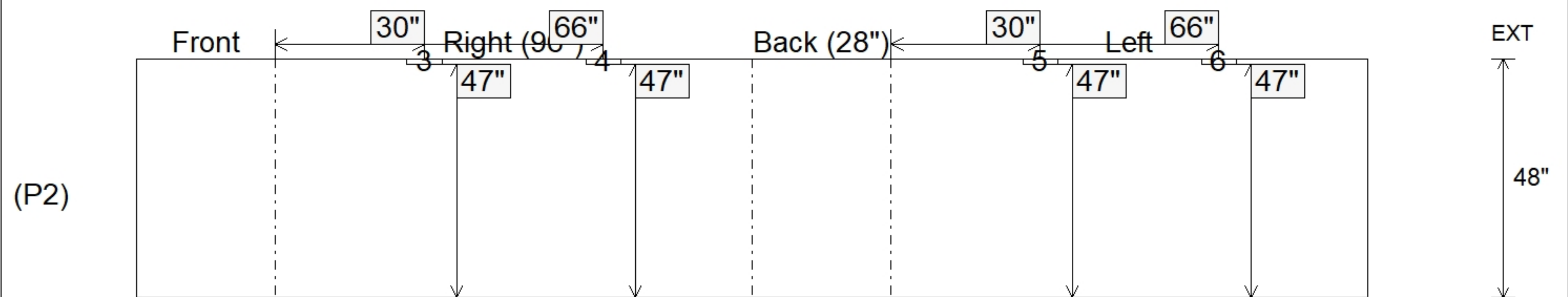

Coating (Int):	Seam Up: Flat Seam Dn: Flat	Wall Thickness: 6" Floor Height: 0"	Height (Int): 48" Height (Ext): 48"
Coating (Ext):			Weight (Net): 6559 lb Volume (Net): 1.68cu.yd