

25-1206 - Honeywell Telecommunication room
 Precast Building
 Product ID - CVW
 WEST WALL - WP-03
 Weight - 3,870 LBS Each
 1 Required

NOTE:
 DIMENSIONS PROVIDED ARE PULLED FROM EDGE OF
 CAGE TO CENTERLINE OF REBAR AND TO CENTER
 OF REBAR TO CENTER OF REBAR

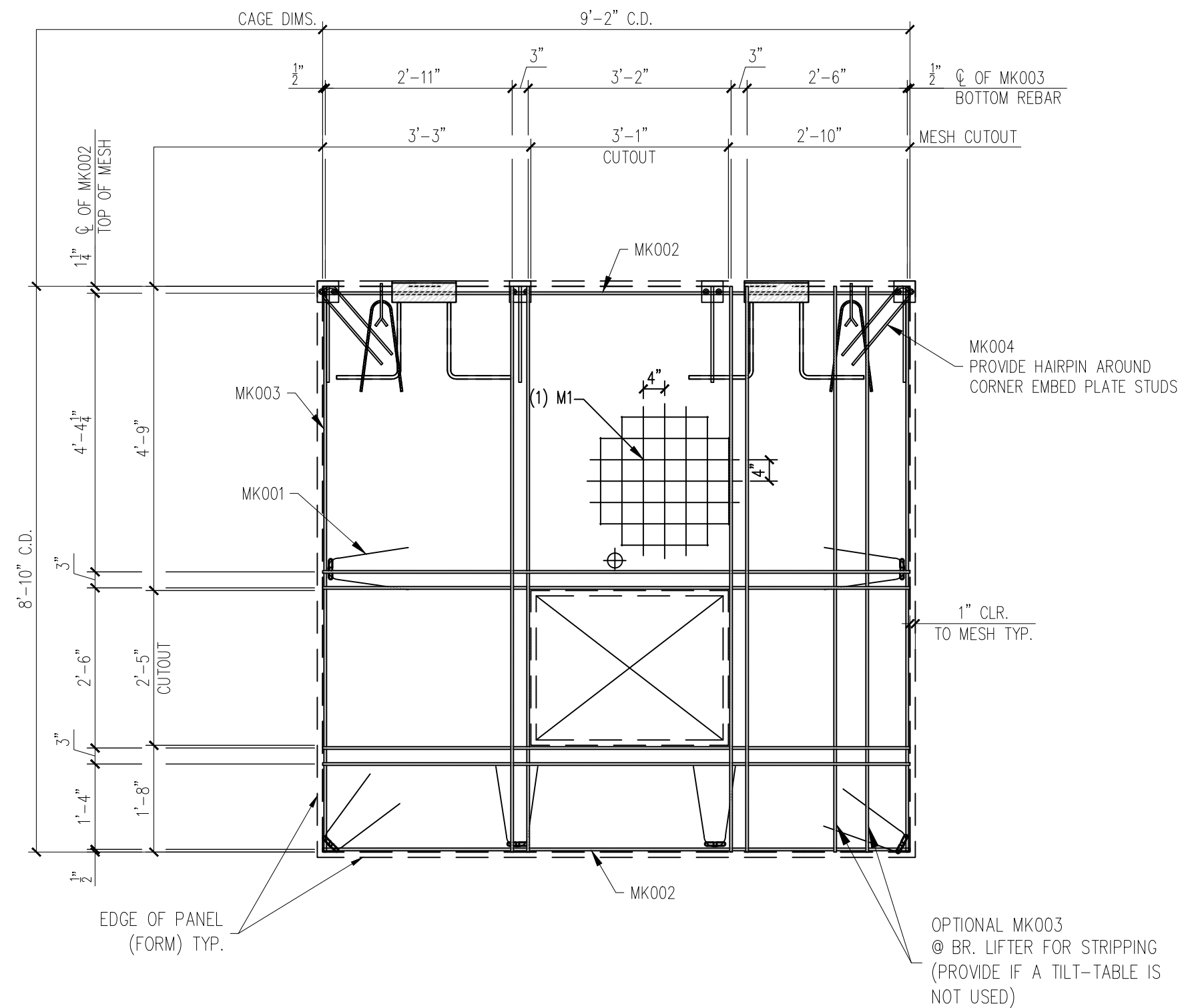

REINFORCING SCHEDULE		
MARK #	DESCRIPTION	QTY
MK001	#3 X 3'-0"	8
MK002	#3 X 9'-2"	6
MK003	#3 X 8'-10"	6
MK004	#3 X 3'-1"	2

MESH SCHEDULE		
MARK #	DESCRIPTION	QTY
M1	W4XW4 4"X4" WWF 9'-2" X 8'-10"	1

EASI-SET® WORLDWIDE
 5119 Catlett Rd. • Midland, VA 22728 • info@EasiSet.com
 www.EasiSet.com • 800-547-4045 • Fax 540-439-2541

DATE	DESCRIPTION	REV
05.14.26 <td>REVISED LIFTING LOCATIONS P10.3G <td>WCR</td> </td>	REVISED LIFTING LOCATIONS P10.3G <td>WCR</td>	WCR

PROJECT: 10'x12'x9' EASI-SET BUILDING
 HONEYWELL TELECOMM BUILDING
 KANSAS CITY, MO
 CONTRACTOR: MUSSELMAN AND HALL CONT.

MESSAGE CENTER

- REFER TO DETAILS AND SECTION FOR REINFORCEMENT PLACEMENT
- SUPPLEMENTAL STEEL FOR STRIPPING AND HANDLING MAY BE ADDED AS REQUIRED.

NOTE:
 1. CONSTRUCT REBAR-MESH CAGE ACCORDING TO THE DRAWINGS. SECURE LIFTING APPARATUS TO FORM AND ADD PROPER REINFORCEMENT. PLACE REBAR-MESH CAGE AND HAIRPINS AT INSERTS WITH PROPER CLEARANCES (PER DRAWINGS).

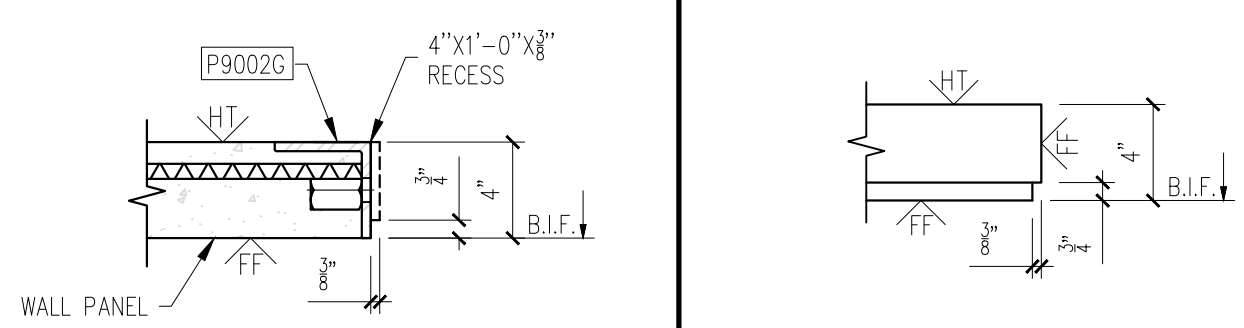

6	7	8	9	10	11	12
---	---	---	---	----	----	----

CHECKED BY:	DATE:	PRODUCT	SALES ORDER NUMBER
APPROVED BY:	DATE:	ESW BUILDING	-
		SHEET NUMBER	NUMBER REQUIRED
		2 OF 2	1

SCALE	NTS
DRAWN BY	FTL
CHECK BY	WCR
ISSUE DATE	05.11.26
PIECE MARK	WP-03