

Job Name: 26-1582 - Wyelea Commons Water Vault
 Job Location: Franklin, TN
 Contractor: Core & Main LP

Plant: 100

5/1/2026 1:13:20 PM

Tech: Jared - A

PC: T. Lewis



Structure ID: 2 (2)

P3 BX072096-06LD06S

CB FLAT TOP 6"W w/48"x72" HATCH F/F

- P4) 48" x 72" - HATCH (CAST FLUSH) - 3"
- P3) 72" x 96" - CB FLAT TOP 6"W w/48"x72" HATCH F/F - 6"
- P2) 72" x 96" - BOX RISER 6inW, Variable Ht FT F/G - 30"
- P1) 72" x 96" - BOX BASE 6inW, 6inF T/n - 42"
- 1) This Structure Includes a Cast-in Item - 48" X 72" Hatch (Supplied by Others)
- 1) This Structure Includes a Cast-in Item - M.A. Industries Sump Pan & Lid (Supplied by iCast)
- 1) SUMP DISH - M.A. Industries Sump Pan & Lid
- 2) 72" x 96" - Conseal CS-102 1.00" (Double)
- 2) Hole - 12
- 6) MH Step ML-10-TDS-NCR - 10"

Structure Total: 20478 lb

Structure Notes:

1. PER ASTM C-913 SPECIFICATIONS
2. CONCRETE: 5,000 PSI AT 28 DAYS
3. REINFORCEMENT: #4 BAR @ 6" C.C. E.W. (GRADE 60) - 2" MIN. REBAR CLEARANCE (TYP)
4. 48" X 72" HATCH SUPPLIED BY OTHERS - TO BE CAST INTO FLAT LID
5. LIFTERS: 4 EA. 5CA14 CONAC A-ANCHORS FOR PLANT & FIELD HANDLING - INSTALLED AS SHOWN
6. TOP SURFACE TO RECEIVE LIGHT BRUSH FINISH

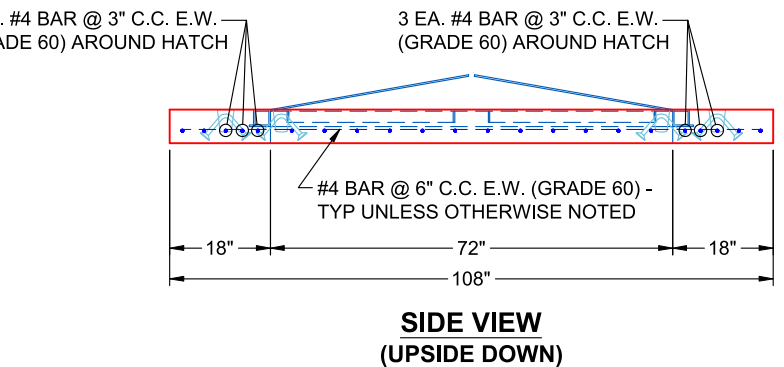
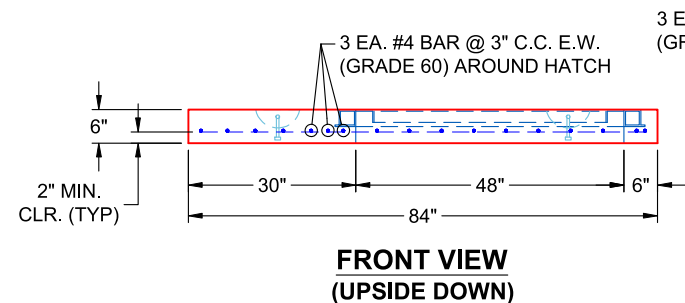
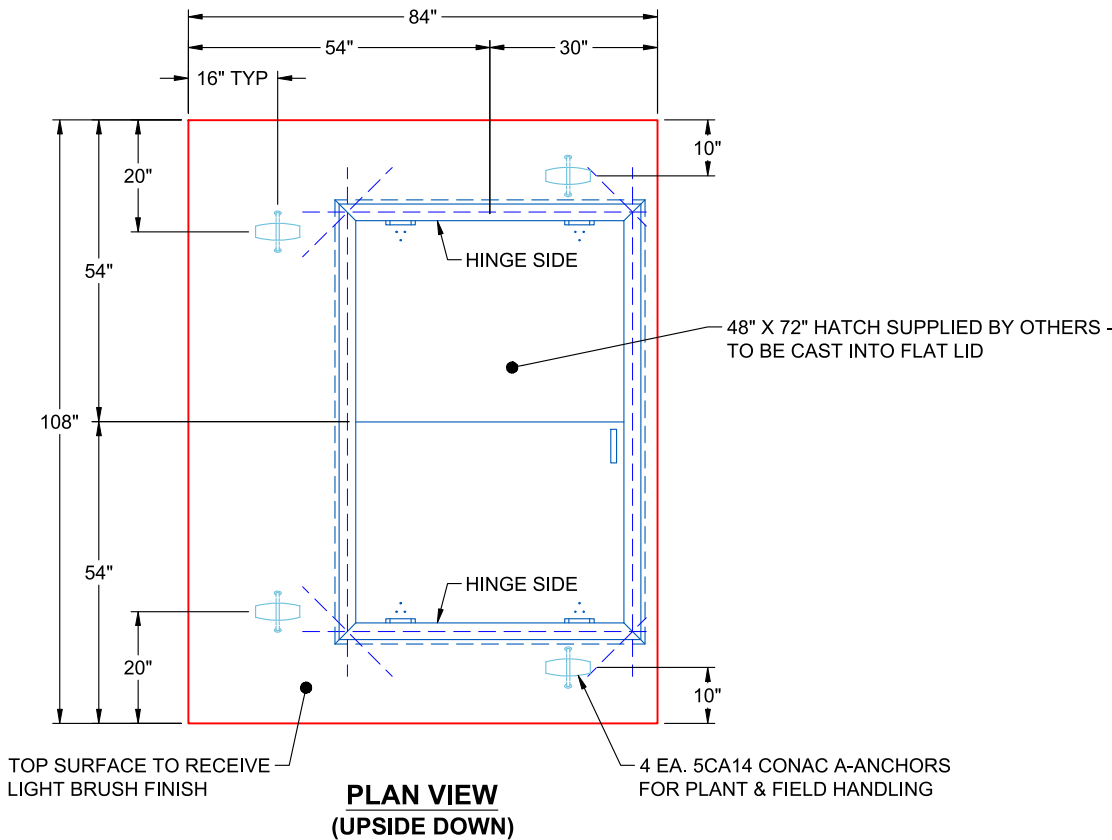

Coating (Int): Coating (Ext):	Seam Up: Flat Seam Dn: Flat	Wall Thickness: 6"	Height (Ext): 6"	Weight (Net): 3000 lb Volume (Net): 0.77cu.yd
----------------------------------	--------------------------------	--------------------	------------------	--

Job Number:

26-1582

Job Name:

Wyelea Commons Water Vault

Structure:

2 (2)

Note:

48" x 72" Hatch Supplied By Others
To Be Cast Into Flat Lid