

PLAN VIEW

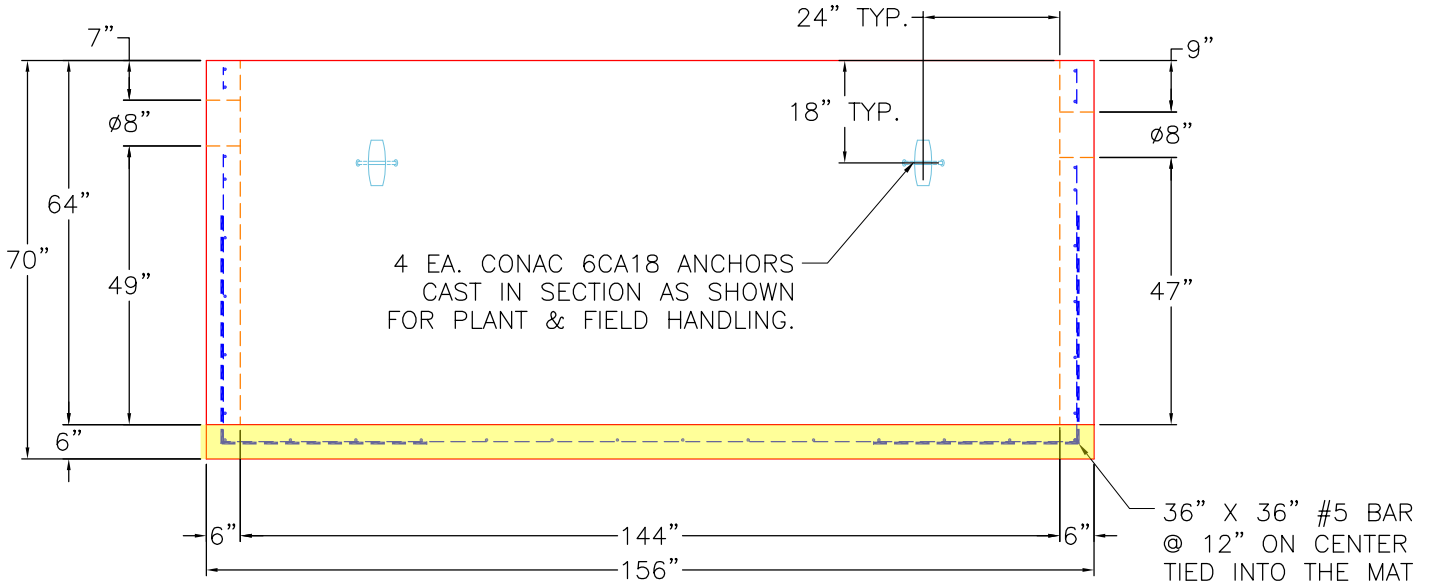

SECTION A-A

GENERAL NOTES:

1. MANUFACTURED TO ASTM C-913 (LATEST REVISION).
2. CONCRETE: 4,500 PSI AT 28 DAYS. CONCRETE.
3. REINFORCING: WALLS AND FLOOR #5 BAR @ 12" E.W. O.C. (GRADE 60).
4. WEIGHTS: TOTAL = 23,431 LBS
 FIRST POUR = 6,598 LBS
 SECOND POUR = 14,643 LBS
 THIRD POUR = 2,190 LBS
5. ICAST TO PROVIDE 2X PSX 8QRS DD BOOTS
6. JOINT SEALANT TO BE CONSEAL CS-102, 1".

FIRST POUR DRAWING

| | | | | |
|--|--|---------------------------------------|--|-------------------------|
| PRODUCTION WORK ORDER | | PRODUCT I.D.: BX072144-06W06F-VFFT | DESCRIPTION: 72" X 144" X 64" TALL 2,000 GAL GREASE TRAP BASE | |
|  | QUALITY CONTROL CHECKLIST | PRODUCT VIEW: RIGHT SIDE UP | CUSTOMER: CORE & MAIN LP | |
| | <input type="checkbox"/> ALL DIMENSIONS CORRECT. | PLANT: BEAVER DAM, KY. | PROJECT: METRO CENTER GREASE TRAP | |
| | <input type="checkbox"/> LIFTERS INSTALLED. | WEIGHT: 23,431 LBS. | STRUCTURE: QL1 GT2000 (1) | |
| | <input type="checkbox"/> HOLE LOCATION(S) CORRECT. | TOP SECTION JOINT: N/A | ORDER NO: 26-2242 | |
| | <input type="checkbox"/> REINFORCING CORRECT. | BASE SECTION JOINT: N/A | PC: T. RYAN | DRAWING: S. FELLETTER |
| | <input type="checkbox"/> BAFFLE POURED CORRECTLY. <input type="checkbox"/> BOOTS & BANDS INSTALLED. <input type="checkbox"/> SURFACE QUALITY ACCEPTABLE. | QC CHECK INITIALS: | DATE: 05/07/26 | SCALE: NTS PG. 1 of 1 |

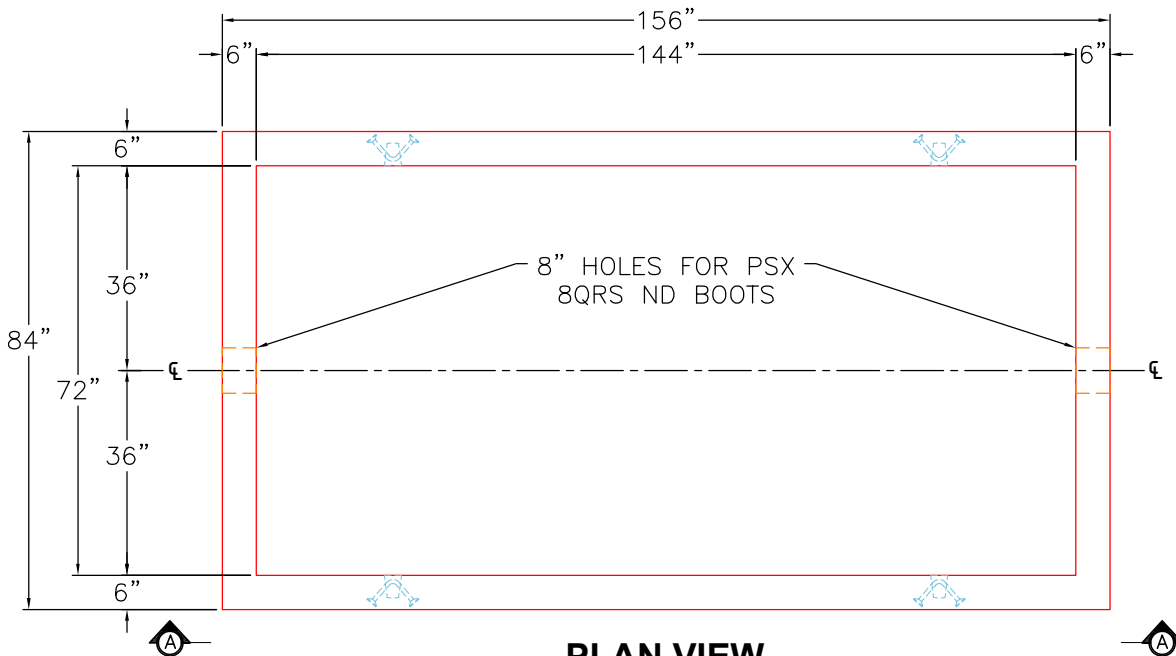

PLAN VIEW

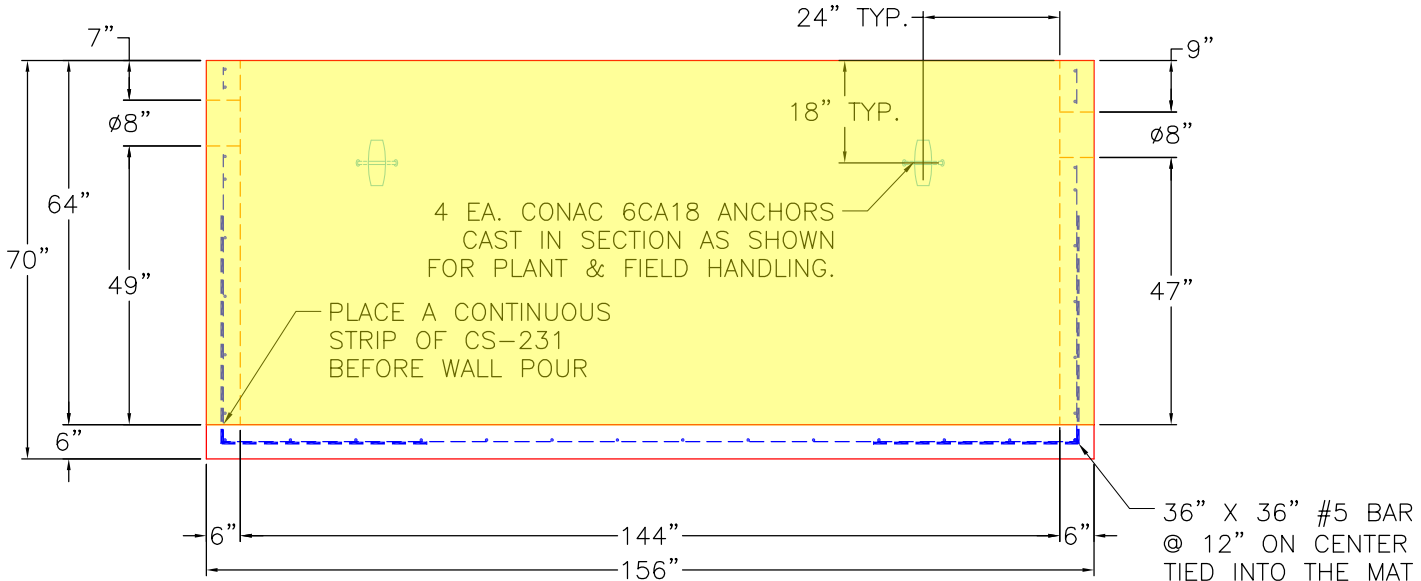

SECTION A-A

GENERAL NOTES:

1. MANUFACTURED TO ASTM C-913 (LATEST REVISION).
2. CONCRETE: 4,500 PSI AT 28 DAYS. CONCRETE.
3. REINFORCING: WALLS AND FLOOR #5 BAR @ 12" E.W. O.C. (GRADE 60).
4. WEIGHTS: TOTAL = 23,431 LBS
FIRST POUR = 6,598 LBS
SECOND POUR = 14,643 LBS
THIRD POUR = 2,190 LBS
5. ICAST TO PROVIDE 2X PSX 8QRS DD BOOTS
6. JOINT SEALANT TO BE CONSEAL CS-102, 1".

SECOND POUR DRAWING

| | | | | |
|------------------------------|---|---|--|------------------------------|
| <p>PRODUCTION WORK ORDER</p> | | <p>PRODUCT I.D.: BX072144-06W06F-VFFT</p> | <p>DESCRIPTION: 72" X 144" X 64" TALL 2,000 GAL GREASE TRAP BASE</p> | |
| | <p>QUALITY CONTROL CHECKLIST</p> | <p>PRODUCT VIEW: RIGHT SIDE UP</p> | <p>CUSTOMER: CORE & MAIN LP</p> | |
| | <p><input type="checkbox"/> ALL DIMENSIONS CORRECT.</p> | <p>PLANT: BEAVER DAM, KY.</p> | <p>PROJECT: METRO CENTER GREASE TRAP</p> | |
| | <p><input type="checkbox"/> LIFTERS INSTALLED.</p> | <p>WEIGHT: 23,431 LBS.</p> | <p>STRUCTURE: QL1 GT2000 (1)</p> | |
| | <p><input type="checkbox"/> HOLE LOCATION(S) CORRECT.</p> | <p>TOP SECTION JOINT: N/A</p> | <p>ORDER NO: 26-2242</p> | |
| | <p><input type="checkbox"/> REINFORCING CORRECT.</p> | <p>BASE SECTION JOINT: N/A</p> | <p>PC: T. RYAN</p> | <p>DRAWING: S. FELLETTER</p> |
| | <p><input type="checkbox"/> BAFFLE POURED CORRECTLY.</p> | <p>QC CHECK INITIALS:</p> | <p>DATE: 05/07/26</p> | <p>SCALE: NTS</p> |

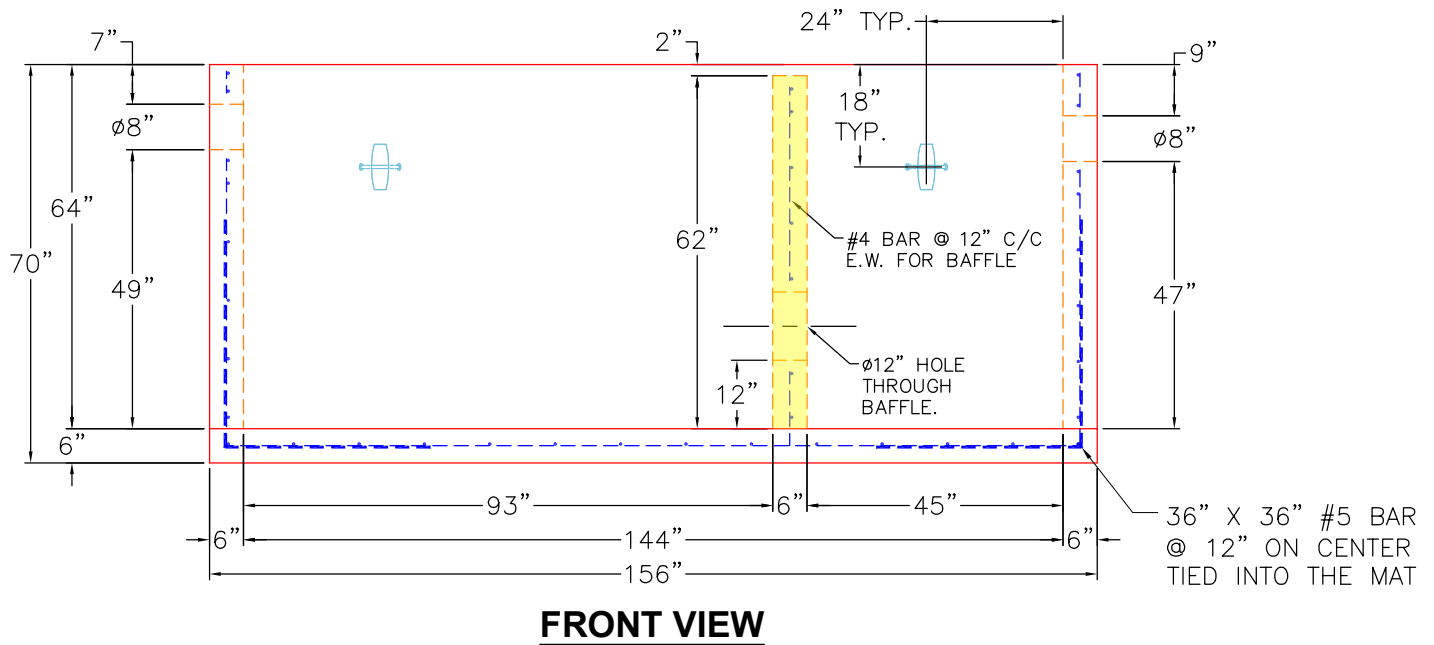
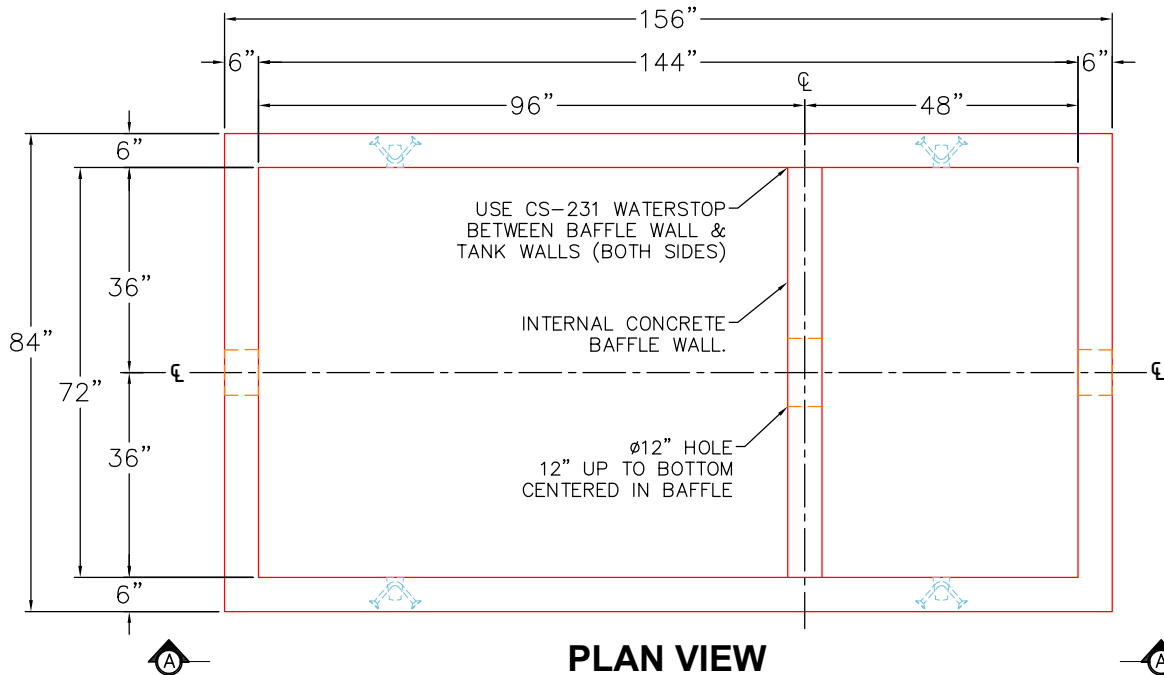

GENERAL NOTES:

1. MANUFACTURED TO ASTM C-913 (LATEST REVISION).
2. CONCRETE: 4,500 PSI AT 28 DAYS. CONCRETE.
3. REINFORCING: WALLS AND FLOOR #5 BAR @ 12" E.W. O.C. (GRADE 60).
4. WEIGHTS: TOTAL = 23,431 LBS
FIRST POUR = 6,598 LBS
SECOND POUR = 14,643 LBS
THIRD POUR = 2,190 LBS
5. ICAST TO PROVIDE 2X PSX 8QRS DD BOOTS
6. JOINT SEALANT TO BE CONSEAL CS-102, 1".

THIRD POUR DRAWING

| | | | | | |
|--|--|---------------------------------------|--|-----------------------|------------|
| PRODUCTION WORK ORDER | | PRODUCT I.D.: BX072144-06W06F-VFFT | DESCRIPTION: 72" X 144" X 64" TALL 2,000 GAL GREASE TRAP BASE | | |
|  | QUALITY CONTROL CHECKLIST | PRODUCT VIEW: RIGHT SIDE UP | CUSTOMER: CORE & MAIN LP | | |
| | <input type="checkbox"/> ALL DIMENSIONS CORRECT. | PLANT: BEAVER DAM, KY. | PROJECT: METRO CENTER GREASE TRAP | | |
| | <input type="checkbox"/> LIFTERS INSTALLED. | WEIGHT: 23,431 LBS. | STRUCTURE: QL1 GT2000 (1) | | |
| | <input type="checkbox"/> HOLE LOCATION(S) CORRECT. | TOP SECTION JOINT: N/A | ORDER NO: 26-2242 | | |
| | <input type="checkbox"/> REINFORCING CORRECT. | BASE SECTION JOINT: N/A | PC: T. RYAN | DRAWING: S. FELLETTER | |
| | <input type="checkbox"/> BAFFLE POURED CORRECTLY. <input type="checkbox"/> BOOTS & BANDS INSTALLED. <input type="checkbox"/> SURFACE QUALITY ACCEPTABLE. | QC CHECK INITIALS: | DATE: 05/07/26 | SCALE: NTS | PG. 1 of 1 |